THE YEAR BOOK
1940

THE YEAR BOOK

1940

VOLUME IV

THE CLASS
OF
NINETEEN HUNDRED AND FORTY
ROSLINDALE HIGH SCHOOL
ROSLINDALE, MASSACHUSETTS

Table of Contents

Dedication	4
Mr. Warren's Message	5
Faculty Picture	6
Year Book Committee	9
Class of 1940	10
Class Day Program	62
Class Song	72
Organizations and Activities	75
Athletics	96
Directory	101
Advertisements	113

DEDICATION

To

Miss Mary F. Toland

we gratefully dedicate our year book. There is none of us who is not the better for having known her, and we shall always think of her with fondest memories.

Your Head Master rejoices with you members of the Class of 1940, and extends his congratulations to you on this occasion which is so significant in your lives. He feels that you may be justly proud of the fact that you have successfully accomplished a task which you undertook three years ago.

The small part which he has had in training you for future citizenship has been an inspiration to him, and he prays that the years ahead will be peaceful ones in which the further development of your talents and the realization of your ambitions will not be interrupted or diverted by the necessity of combating any forces which might have a tendency to deprive you of the freedom and liberty which are your rightful heritage.

Ambrose B. Warren

1st Row — Marie E. Malaguerra, Mary E. Hamrock, Edwin J. Haertl, Margaret A. Learson, Grace N. Aznive, Francis J. Conlin, Arthur J. Hartin, Albert J. Kelley, Ambrose B. Warren, John F. Roche, Edward B. Flaherty, Thomas A. Pickett, Grace M. Fogarty, Dorothy E. Salisbury, Mary P. Hernon, Mary E. Rush.

2nd Row — Mary M. Flannelly, Anna F. Bell, Alma M. Wolfe, Loretta J. Burke, Margaret M. Kane, Marie C. Flannelly, Mary M. Stavrinos, Selma M. Gross, Rita M. Oakhem, Winifred C. Gilbody, Marjorie P. Riley, Clare L. Martell, Mildred G. O'Brien, Agnes V. Scannell, Mary C. Clayton, Beatrice A. Lock, Emma L. Grandfield.

3rd Row — Mary V. Carty, Ethel S. Fletcher, Eileen M. Rice, Josephine E. Miller, Rita M. Burke, Francis M. Keady, Berenice V. McBride, Mary F. Sullivan, Mary J. Kelliher, Lucille A. Harrington, Rosemary L. Reilly, Katharine Keough, Matilda E. Cogan, Mary E. Neal.

4th Row — Paul V. Maloney, William A. Hartigan, Rosalie E. Fitzgerald, Marie G. Gookin, Kathleen A. Deery, Mary F. Toland, Mary A. Consodine, G. Pauline Gordon, Anastasia B. Connor, Anne B. O'Brien, Dorothea K. MacLeod, Mildred M. Ward, Helena R. Guiney.

5th Row — Charles Kaner, John J. Landrigan, Abraham Rosenfeld, Charles W. Gleason, Dorothy M. Lyons, Milton E. MacGregor, Francis E. Reynolds, Frederick J. Murray.

The Faculty

HEAD MASTER

AMBROSE B. WARREN

HEADS OF DEPARTMENTS

Francis J. Conlin	*English*
Anastasia B. Connor	*Modern Language*
Thomas F. Gately	*Commercial Branches*
Helena R. Guiney	*History*
Thomas A. Pickett	*Science*
John F. Roche	*Mathematics*

TEACHERS

Edwin C. Anderson (left September 15, 1939)	*Mechanic Arts*
Grace N. Aznive	*Art*
Anna F. Bell	*Science*
Loretta J. Burke	*Commercial*
Rita M. Burke	*French*
Mary V. Carty	*Commercial*
Helen T. Clayton	*Art*
Mary C. Clayton	*Matron*
Gretchen K. Connors (left February 29, 1940)	*History*
Matilda E. Cogan	*Physical Training*
Mary A. Consodine	*French*
Joseph C. D'Amato	*Italian*
M. Barbara Dee	*Science*
Kathleen A. Deery	*Commercial*
Antonio E. Donadio	*Commercial*
Mary E. Downey	*French*
Margaret M. Drinkwater	*Latin*
Samuel Feldman (left February 29, 1940)	*Mathematics*
Marguerite H. Findlen*	*Mathematics*
Marion E. Fitzgerald (transferred to Hyde Park High School, December 22, 1939)	*German*
Rosalie E. Fitzgerald	*Physical Training*
Edward B. Flaherty	*Mechanical Drawing*
Marie C. Flannelly	*English*
Mary M. Flannelly	*Commercial*
Ethel S. Fletcher	*Vocational Guidance*
Grace M. Fogarty	*Dressmaking*
Marie Fortunati	*Science*
Winifred C. Gilbody	*Clerical Assistant*
Charles W. Gleason	*Science*
Maxwell Goldings (left February 29, 1940)	*French German*
Marie G. Gookin	*Commercial*
G. Pauline Gordon	*Dressmaking*
Emma L. Grandfield	*Mathematics*
Selma M. Gross	*English*
Edward G. Halligan (left February 20, 1940)	*Science*

Mary E. Hamrock	*English*
Lucille A. Harrington	*English*
William A. Hartigan	*Latin*
Arthur J. Hartin	*Mechanic Arts*
Edwin J. Haertl	*Science*
Mary P. Hernon	*Commercial*
Louise L. Howe (left December 22, 1939)	*English*
Margaret M. Kane	*French*
Charles Kaner	*Commercial*
Francis M. Keady	*German*
Mary J. Kelliher	*History*
Major Albert J. Kelley	*Military Drill*
Dorothea M. Kelley	*Commercial*
Katharine Keough	*Commercial*
John J. Landrigan	*English*
Margaret A. Learson	*Cooking*
Beatrice A. Lock	*Commercial*
Marion A. Long	*English*
Dorothy M. Lyons	*English*
Milton E. MacGregor	*Mathematics*
Dorothea K. MacLeod	*Commercial*
Marie E. Malaguerra	*Spanish*
Paul V. Maloney	*Mechanic Arts*
Claire L. Martell	*English*
Bernice V. McBride	*Commercial*
Helen M. McCormick*	*Commercial*
Josephine E. Miller	*English*
Frederick J. Murray	*History*
Mary E. Neal	*Science*
Rita M. Oakhem	*History*
Anne B. O'Brien	*English*
Francis E. O'Brien	*Commercial*
Mildred G. O'Brien	*History*
Rosemary L. Reilly	*History*
Francis E. Reynolds	*Science*
Eileen M. Rice	*Latin*
Marjorie P. Riley	*History*
Abraham Rosenfeld	*Science*
Mary E. Rush	*Commercial*
Francis A. Sagan (left February 29, 1940)	*Mechanic Arts*
Dorothy E. Salisbury	*French*
Agnes V. Scannell	*Commercial*
Gladys R. Sevoian	*Art*
Mary M. Stavrinos	*Spanish*
Mary F. Sullivan	*Commercial*
Mary F. Toland	*English*
Helen L. Walsh	*Secretary*
Mildred M. Ward	*Commercial*
Alma M. Wolfe	*Mathematics*

* *Deceased*

1st Row — Mildred Doherty, Florence Bergren, Albert O'Brien, Miss Aznive, Mr. Conlin, John Toland, William Van Gemert, Marguerite Barry, Rita Connelly.
2nd Row — Robert R. Silverman, Leon Kuntz, Rosalie Freni, Thomas Rice, William Nowlin, Allan Jaworski, Albie Petruzzo, Eleanor Ioannilli, Catherine Reddish, Stuart Morrison.

The Year Book

Our Year Book will be a lasting remembrance of our days spent at Roslindale High School. In years to come, we may reacquaint ourselves with our fellow students and teachers by looking over this long cherished souvenir. As we glance over its many pages and pictures, happy memories of our high school days will be recalled.

The Class of 1940

. . . . . strong in will
To strive, to seek, to find,
and not to yield.

ALFRED LORD TENNYSON

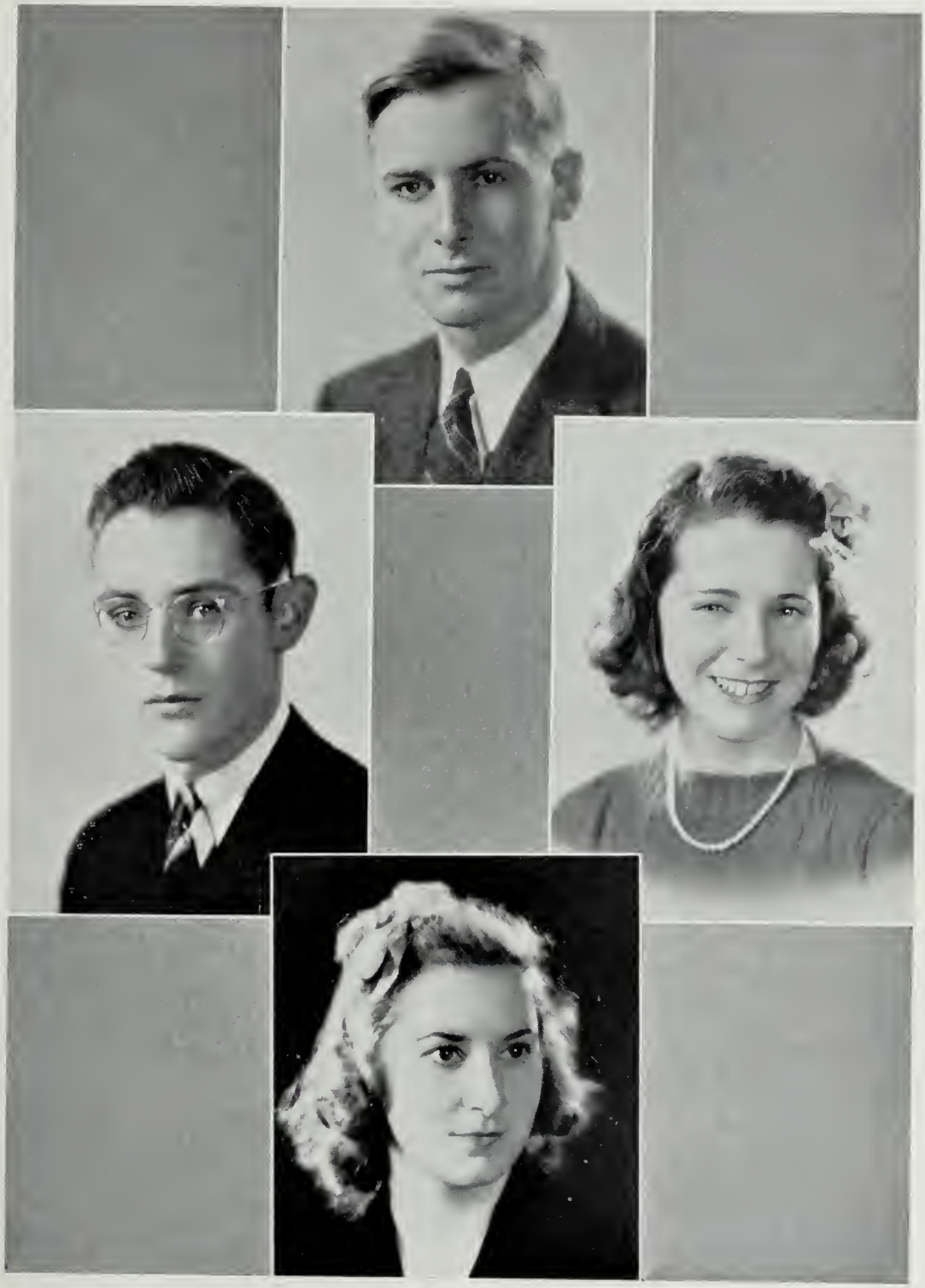

Class Officers

JOHN T. TOLAND, *President*

ALBERT N. O'BRIEN, *Vice-President* MILDRED P. DOHERTY, *Treasurer*

ELEANOR C. IOANNILLI, *Secretary*

NAZELY AGHJAYAN

"Nat"

Hobbies: Drawing, Dancing, Oil Painting.
Activities: Art Club.
Ambition: Fashion Designer and Fashion Illustrator.
Further Schooling: Art School

ROSE A. ANTETOMASO

"Sis"

Hobbies: Collecting photographs and fraternity pins.
Activities: Red Cross; Student Council; Spanish Club.
Ambition: To be a Private Secretary and to continue working for the Red Cross.

EILEEN J. AHERN

"Duchess"

Hobbies: Swimming, Tennis, Rollerskating.
Ambition: Medical Stenographer.
Further Schooling: Bryant & Stratton.

BEVERLY F. ATKINSON

"Bev"

Hobbies: Ice Skating, Drawing, Hiking, Tennis.
Activities: Glee Club '38, '39, '40; Spanish Club.
Ambition: Hairdresser.
Further Schooling: Hairdressing Academy.

MARY B. ALBRECHT

"Al" "Fluff"

Hobbies: Skating, Volley Ball, Photograph collecting.
Ambition: To be a success.
Further Schooling: College.

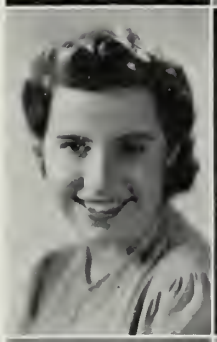

JOHN J. ATTAYA

"Attaboy" "Canny"

Hobbies: Golf, Boxing.
Activities: Football '36; Dramatics '37, '38; Hockey '39, '40; Art Club '38, '39; Student Council '39, '40; Chairman Social Committee '38, '39.
Further Schooling: Alabama.

RITA ALCARAZ

Hobbies: Dancing, Skating, Swimming.
Activities: Drill Leader; Student Councilor; Spanish Club.
Ambition: To travel all over the world.
Further Schooling: Boston Clerical School.

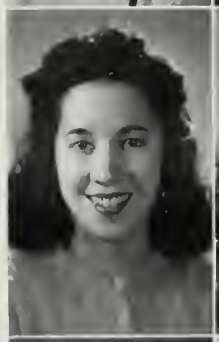

PEARL AVERILL

Hobbies: Tennis, Microscopy, Reading.
Ambition: To be a success in biology.
Further Schooling: Radcliffe College.

RENEE M. ANDERSON

"Rae"

Hobbies: Roller Skating; Ice Skating; Swimming; Skiing.
Ambition: Telephone Operator.
Further Schooling: Bryant & Stratton.

GRACE AVERSA

"Ginger"

Hobbies: Bowling, Tennis, Corresponding.
Ambition: Medical Secretary; To own a thoroughbred.
Further Schooling: Boston Clerical School.

ELVIRA M. BABINEAU

"Vi"

Hobbies: Crocheting. Cooking. Tennis. Dancing.
Ambition: Private Secretary.
Further Schooling: Boston Clerical School.

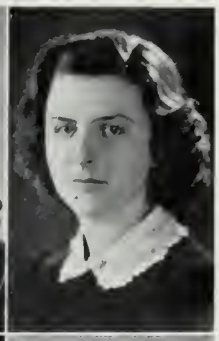

MARGUERITE BARRY

"Margie"

Hobbies: Swimming. Reading.
Activities: Debating Club. Co-Editor of Tattler. Year Book Staff.
Ambition: Writer.
Further Schooling: Simmons College.

PAULINE R. BAINTON

Hobbies: Collecting Autographs, Interviewing Celebrities.
Activities: Debating Club.
Ambition: To be a top-notch Dress Designer.
Further Schooling: Modern School of Applied Art.

ELMER F. BARTON

"Lefty"

Hobbies: Hunting. Fishing.
Ambition: Advertising Executive.
Further Schooling: Maybe.

DONALD J. BANNISTER

"Dan"

Hobbies: Radio, Swimming.
Ambition: To be ambitious.

GEORGE R. BATES, JR.

"Roy"

Hobbies: Tennis, Swimming, Riding, Saxaphone, Photography.
Activities: Art Club '38; Christmas Play '38, '39; Musical Show '38, '39, '40; Officers' Club '38, '39.
Ambition: To be a Journalist and write a column.
Further Schooling: Boston University.

LILLIAN M. BARAKAT

"Lil"

Hobbies: Bowling.
Activities: Glee Club; Orchestra '38.
Ambition: Salesgirl.

MANLY C. BEEBE

"Luke"

Hobbies: Swing, Photography, Tennis.
Ambition: Dance Hall owner.
Further Schooling: Dartmouth.

EDNA M. BARNES

"Binnie"

Hobbies: Dancing, Skating.
Activities: Tattler Reporter; French Club; Dramatic Club.
Ambition: French Teacher.
Further Schooling: Emmanuel College.

BARBARA A. BEERS

"Barbs"

Hobbies: Dancing. Swimming.
Activities: Set-up Drill Leader '39, '40; Student Council '38. Red Cross '39.
Ambition: Secretary.
Further Schooling: Clerical School.

EDWARD E. BENKER

"Ed"

Hobbies: Golf.
Ambition: To get a Civil Service job.

DORIS I. BLAKE

Hobbies: Photography, Music.
Ambition: Bookkeeper.
Further Schooling: Clerical School.

FLORENCE E. BERGREN

"Bunny"

Hobbies: Dancing, Swimming, Skating.
Activities: "Tattler" Art Editor; Year Book Staff.
Ambition: Commercial Artist or a famous model.

WILLIAM C. BONNER

"Bill" "B"

Hobbies: Sports.
Activities: Football '38, '39; Track '38, '39 '40; Variety Show '40.
Ambition: To be successful.
Further Schooling: Prep School, University of Maine.

RICHARD BERNAZZANI

"Dick"

Hobbies: Photography, Golf.
Activities: Spanish Club '39, '40.

RITA J. BOUZAN

"Buzzie"

Hobbies: Reading.
Ambition: Nurse.
Further Schooling: City Hospital.

M. VIRGINIA BIGGY

"Ginnie"

Hobbies: Writing.
Activities: Playmakers, "Tattler" Staff.
Ambition: History teacher.
Further Schooling: College.

ALBERT E. BRADLEY, Jr.

"Brad"

Hobbies: Baseball, Swimming, Hockey.
Activities: Cadet Officer '39; Football '39, '40.
Ambition: Draftsman.
Further Schooling: Wentworth or Lincoln Institute.

BARBARA E. BLAKE

"Barb" "Babs"

Hobbies: Dancing, Swimming, Roller Skating.
Ambition: Secretary.
Further Schooling: Bryant & Stratton.

EDWARD P. BRADLEY

"Eddie"

Hobbies: Sports.
Ambition: Business Executive.
Further Schooling: Bentley's.

E. IRENE BRINE

"Reneé"

Hobbies: Horse back riding.
Activities: Athletic Representative '39-'40.
Ambition: Drum Majorette.

VIRGINIA M. BURKE

"Ginny"

Hobbies: Swimming, Tennis, Ice-Skating.
Activities: Glee Club '38; French Club '39, '40.
Further Schooling: Clerical School.

FLORENCE E. BROOKS

"Flo"

Hobbies: Singing, Dancing, and Swimming.
Activities: Glee Club 2 yrs.; Orchestra 2 yrs.
Ambition: Switchboard Operator.

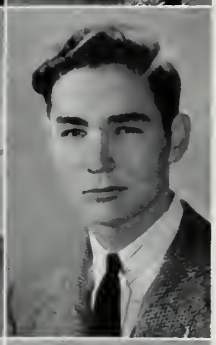

CHARLES E. BURKETT, Jr.

"Charlie"

Hobbies: Swimming.
Activities: Band Sergeant; Student Council '38.
Ambition: Draftsman.

JOSEPH L. BROOKS

"Hootie" "Joe" "Wolf"

Hobbies: Walking, Horticulture.
Activities: Hockey '39, '40.
Ambition: Truant Officer.
Further Schooling: Alabama.

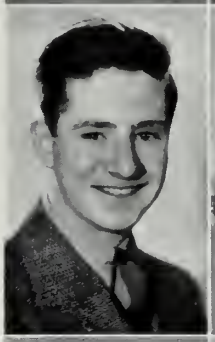

DOROTHY E. CAIGER

"Dorcas"

Hobbies: Horseback Riding.
Ambition: Costume Designer.
Further Schooling: McDowell Art Academy.

JAMES H. BROWN

"Jim" "Brownie"

Hobbies: Swimming, Skating, Mechanics, Baseball, Football.
Activities: Track.
Ambition: Technical Engineer.
Further Schooling: M. I. T.

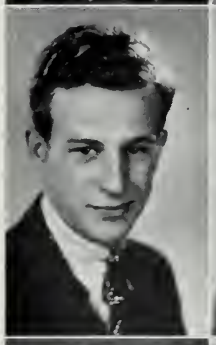

KATHERINE F. CALDEN

"Kay" "Kathy"

Hobbies: Dancing, Skating, Swimming.
Activities: Glee Club '39, '40; Christmas Play '39; Variety Show '40.
Ambition: Secretary.
Further Schooling: Business School.

KATHERINE A. BURKE

"Kay"

Hobbies: Swimming, Dancing, Tennis.
Ambition: Nurse
Further Schooling: Simmons.

IRENE D. CALLAGHAN

"Callie"

Hobbies: Roller Skating; Dancing, Swimming.
Activities: Dramatic Club; French Club.
Ambition: Fashion Expert.
Further Schooling: Framingham State Teachers' College.

MICHAEL CAMMARATA

"Squeege"

Hobbies: Sports. Bowling, Roller Skating.
Activities: Monitor: Baseball '40: Lieutenant: Variety Show '40.
Ambition: Big League Ball Player.
Further Schooling: Alabama.

DONALD M. CARNEY

"Mike"

Hobbies: Music. Dramatics.
Activities: Orchestra: Playmakers: Band.
Ambition: Musical career.
Further Schooling: University of Southern California.

GEORGE D. CANTY

"Judd"

Hobbies: Athletics, Baseball, Football, Bowling, Swimming, Pool.
Activities: Drill Officer: Baseball '38, '39: Football '38, '39: Student.
Further Schooling: Alabama.

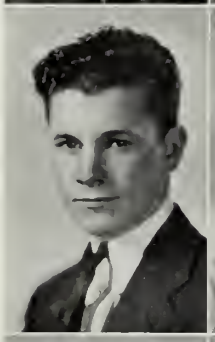

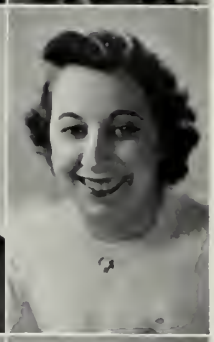

CARMEN M. CAROSELLA

"Millie"

Hobbies: Bridge and Roller Skating.
Ambition: Laboratory Technician.
Further Schooling: Boston Dispensary.

ANTOINETTE J. CAPILLI

"Tootie"

Hobbies: Collecting souvenirs., Dancing, Dressmaking.
Ambition: Dressmaker.

BARBARA E. CARR

"Barbsie"

Hobbies: Art, Swimming.
Activities: Spanish Club: Art Club: Playmakers.
Ambition: Commercial Artist.
Further Schooling: Massachusetts School of Art.

BARBARA J. CARLSON

"Blondie"

Hobbies: Collecting Menus.
Activities: Senior Council.
Ambition: Train Hostess.

MARIE F. CARR

Hobbies: Dancing, Bowling.
Ambition: Secretary.
Further Schooling: Clerical School.

WILLIAM R. CARMICHAEL

"Bill"

Hobbies: Photography, Radio, Hockey.
Ambition: Work on a newspaper.

EARL M. CARRIERE

YOLANDA M. CARUSO

"Yola"

Hobbies: Dancing. Collecting souvenirs.
Ambition: Private Secretary.

SADIE F. CICCOLO

"Sandy"

Hobbies: Collecting Souvenirs. Dancing.
Activities: Playmakers.
Ambition: Stenographer.

ELEANOR M. CASEY

"Ellie" "El"

Hobbies: Skating. Tennis. Swimming.
Ambition: Secretary.
Further Schooling: Chandler.

RICHARD L. CLANCY

"Dick" "Clink"

Hobbies: Swimming. Bowling.
Activities: Track '38, '39, '40; French Club '40.
Ambition: Successful Business Man.
Further Schooling: Alabama.

HELEN G. CHANDLER

"Happy"

Hobbies: Collecting souvenirs. Dancing.
Activities: Playmakers; Student Council.
Ambition: Private Secretary.
Further Schooling: Chandler Secretarial School.

MARGARET L. CLAPP

"Peggy"

Hobbies: Trumpet. Post Card Collecting. Roller Skating.
Activities: Glee Club; Orchestra.
Ambition: Child Nurse.

WALLACE J. CHOQUETTE

"Choke"

Hobbies: Golf. Tennis. Swimming.
Activities: Officer.
Ambition: Military Tactician.
Further Schooling: West Point.

EDITH M. CLARK

"Dee Dee" "Clarkie"

Hobbies: Softball. Reading.
Ambition: Salesgirl.
Further Schooling: Boston Clerical School.

ALICE M. CLEARY

Hobbies: Dancing. Sailing. Skating.
Ambition: Dietitian.
Further Schooling: Fanny Farmer's School.

MARY LOUISE CLEARY

"Lou"

Hobbies: Swimming. Tennis.
Ambition: Secretary.
Further Schooling: Burdett's.

DORTHEA CLAUSEN

"Dottie"

Hobbies: Dancing, Traveling.
Activities: Fashion Show '38; Student Council '38; Spanish Club '38, '39.
Ambition: Stenographer.
Further Schooling: Burdett's Business School.

MARIE H. COGLIANO

Hobbies: Tennis, Skiing, Dancing.
Activities: Secretary of French Club; Tattler Representative '38.
Ambition: Secretary.
Further Schooling: Secretarial School.

HANNAH J. CLOUGHERTY

"Stretch"

Hobbies: Bike riding; Tennis.
Ambition: To be 5 feet tall.
Further Schooling: Secretarial School.

MARY J. COLEMAN

"Jacky"

Hobbies: Roller Skating and Swimming.
Ambition: To play the piano.
Further Schooling: Conservatory of Music.

JOHN B. CLUNE

"Oh Johnny"

Hobbies: Photography, Riding.
Activities: Treasurer of Photography Club '39; Vice President of Cadet Officer Club '40; Student Council '40; Treasurer of French Club '40; Spanish Club '38, '39, '40.
Further Schooling: Boston University or Boston College.

RICHARD F. CONCANNON

"Dick"

Hobbies: Hunting and Fishing.
Activities: Sports.
Ambition: Civil Engineer.
Further Schooling: M. I. T.

MARIE T. COEN

Hobbies: Skating, Dancing and Swimming.
Ambition: Private Secretary.
Further Schooling: Business College.

ELEANOR C. CONNELL

"Red"

Hobbies: Swimming, Aquaplaning, Ice Skating.
Activities: French Club; Dramatic Club; Red Cross; "Tattler" Staff.
Ambition: Trained Nurse.
Further Schooling: Massachusetts General Hospital.

WILLIAM J. COGAN

"Bill" "Coog" "Herkimer"

Hobbies: Photography, Bowling, Roller Skating.
Activities: Top Sergeant; Red Cross.; Photography Club '38, '39.
Ambition: C. P. A.
Further Schooling: Alabama.

RITA G. CONNELLY

"Red" "Rusty"

Hobbies: Dancing, Basket Ball.
Activities: Dramatic Club; Setting Up Drill Leader; Tattler Staff; Student Council; French Club; Tattler Representative.
Ambition: Secretary.
Further Schooling: Boston Clerical School.

ELINOR R. CONRAD

"Al"

Hobbies: Walking; Reading.
Ambition: Newspaper Work.

FRANCIS J. COPPINGER

Hobbies: Fishing, Hunting, Coin Collecting, Bowling.
Activities: Football '39, '40; Senior Council.
Ambition: To be a Doctor.
Further Schooling: Tufts College and Medical School.

A. STELLA CONVERSE

"Ginger"

Hobbies: Dancing, Bowling, Horseback Riding.
Activities: Glee Club '38, '39.
Ambition: Traveling Stenographer.

EUGENE CORBETT

"Jeep"

Hobbies: Collecting bugs.
Activities: Track, Baseball.
Further Schooling: Boston College.

ELIZABETH R. COOKE

"Libby"

Hobbies: Swimming, Archery.
Ambition: Dietitian.

BARBARA H. CORNWELL

"Bab" "Babs" "Barb"

Hobbies: Swimming, Reading, Skating.
Ambition: Nurse.

WINIFRED J. COONEY

"Wynne"

Hobbies: Dancing, Singing.
Activities: Entertainment Committee.
Ambition: Model.
Further Schooling: Modeling School.

ALICE T. CORRIGAN

Hobbies: Dancing and Ice Skating.
Activities: French Club; Setting Up Drill Leader.
Ambition: Medical Secretary.
Further Schooling: Boston University P. A. L.

CHARLES J. COPEMAN, Jr.

"Charlie"

Hobbies: Sailing, Boxing, Model Airplanes.
Ambition: State Trooper.
Further Schooling: Night School.

JOHN B. COTTON

"Jock"

Activities: Spanish Club '39, '40.
Further Schooling: Photography.

DOROTHY V. COUGHLIN

Hobbies: Dancing. Swimming.
Activities: Student Council: Setting Up Drill Leader: Spanish Club.
Ambition: Trained Nurse.
Further Schooling: Massachusetts General Hospital.

LORRAINE M. CROSBY

"Nana" "Lorry"

Hobbies: Motoring. Baking. Poetry.
Activities: Fashion Show.
Ambition: Librarian.

DORIS L. CRANSHAW

"Dodie"

Hobbies: Piano, Swimming. Canoeing.
Activities: Glee Club: French Club: Setting Up Drill Leader.
Ambition: Laboratory Technician.
Further Schooling: Boston Dispensary.

KATHERINE E. CUDDY

"Kay"

Hobbies: Dancing. Roller Skating.
Ambition: Hairdresser.
Further Schooling: Trade School.

LOIS LEE CROCKER

Hobbies: Portrait Sketching. Singing.
Activities: Art Club.
Ambition: To be a Kindergarten teacher.
Further Schooling: Miss Wheelock's School.

MARY P. CUNNINGHAM

Hobbies: Dancing. Roller Skating.
Ambition: Secretary.
Further Schooling: Secretarial School.

GEORGETTE E. CROIZART

"Georgy"

Hobbies: Reading. Cooking.
Activities: Spanish Club: French Club: Drill Leader.
Ambition: Dietitian.
Further Schooling: Simmons.

GRACE L. CURRAN

"Gracie"

Hobbies: Swimming. Photography. Bowling.
Activities: French Club.
Ambition: Medical Stenographer.
Further Schooling: Bryant & Stratton.

FRED E. CROSBY

"Bing"

Hobbies: Sports.
Activities: Football '40: Track '39.
Ambition: State Accountant.
Further Schooling: Northeastern.

DOMINIC D'AGOSTINO

"Dum Dum" "Doh" "Dago"

Hobbies: Baseball. Football, Boxing. Bowling. Pool. Collecting Stamps.
Activities: Officers Club; Spanish Club; Red Cross.
Ambition: Chemical Engineer.
Further Schooling: Northeastern University.

HELEN A. DALY

"Honey"

Hobbies: Dancing, Bowling, Sewing.
Activities: Fashion Show; Playmakers.
Ambition: Bookkeeper.
Further Schooling: Clerical School.

CATHERINE L. DELANO

"Kay" "Kitty"

Hobbies: Collecting stamps, menus and odd things.
Activities: Drill Leader '40; Playmaker '40; Style Show '38.
Ambition: To be 5 feet. To be a hairdresser.

ELMER E. DAVENPORT

"Bud"

Hobbies: Sports.
Ambition: Clerical Practice Accountant.
Further Schooling: Bentley's School of Accounting.

ANNA M. DeLUCA

"Duky"

Hobbies: Tennis, Singing, Skiing.
Activities: Prom Committee; Entertainment Committee; Athletic Rep. '39, '39, '40; French Club.
Ambition: Tennis Champion.
Further Schooling: Sargent's.

ROBERT A. DAVENPORT

"Bob" "Davvy"

Hobbies: Aviation, Automatic Mechanics.
Ambition: Business Man.
Further Schooling: Northeastern University.

MICHAEL E. DePHILIPPO

"Skip"

Hobbies: Bowling; Photography; Tennis; Swimming.
Activities: Track Team '38, '39, '40; German Club.
Ambition: Lawyer.
Further Schooling: Suffolk Law.

ELEANOR M. DAVIS

Hobbies: Stamp collecting, Swimming.
Ambition: Secretary.
Further Schooling: Burdett's Business School.

ELIZABETH F. DePIETRO

"Betty"

Hobbies: Roller Skating, Dancing, Swimming.
Ambition: Secretary.
Further Schooling: Clerical School.

MARGARET M. DEGNIN

"Peggy"

Hobbies: Roller Skating, Tennis, Dancing.
Ambition: To be a hairdresser.
Further Schooling: Wilfred Academy.

LUCY DiFINO

"Lou"

Hobbies: Hiking, Swimming, Reading, Ball Playing.
Activities: Member of Senior Council '40.
Ambition: Dental Hygienist.

MARGARET L. DINEEN

"Margie"

Hobbies: Swimming. Sailing. Roller Skating.
Activities: Tattler Staff (Secretary)
Ambition: Secretary.
Further Schooling: Clerical School.

CECELIA P. DONAHUE

"Sis"

Hobbies: Dancing. Horseback Riding. Swimming.
Activities: Spanish Club '39; Red Cross '39.
Ambition: Secretary.
Further Schooling: Clerical School.

ELINOR M. DiRIENZO

"Elly"

Hobbies: Dancing, Singing.
Activities: Playmakers '39; Fashion Show '38; Variety Show '40.
Ambition: Salesgirl.

FRANCIS X. DONAHUE

"Butch" "FX" "Jiggs Jr."

Hobbies: Hunting, Fishing, Swimming, Bowling, Painting, Singing.
Activities: Baseball '38, '39, '40; Football '38, '39, '40; Hockey '39, '40; Aeroplane Club '40; Photo Club '39; French Club '39; Chess Club '40.
Ambition: To be a G-Man or a Scientist.
Further Schooling: Ohio Mt. Prep. and Southern California.

RUTH L. DOERING

Hobbies: Stamp and Coin collecting, Swimming, Horseback Riding.
Activities: Spanish and German Clubs.
Ambition: Private Secretary.
Further Schooling: Boston University.

WALTER P. DONAHUE

"Lefty"

Hobbies: Track, Baseball.
Activities: Drum and Bugle.
Ambition: Accountant.

MILDRED P. DOHERTY

"Millie" "Sophie"

Hobbies: Swimming, Bowling, Basketball.
Activities: Fashion Show '38; Ring Committee; Year Book Committee; Senior Council; Social Committee; Treasurer of Senior Class.
Further Schooling: Trade School.

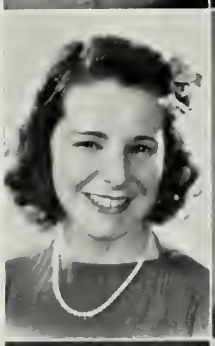

ALBERT F. DONEHEY

"Al"

Hobbies: Music, Photography, Golf.
Activities: Track team; Band '38, '39, '40 (Lieutenant)
Ambition: Accountant.
Further Schooling: Bentley's

EMMA L. DOLD

"Emmy Lou" "Blondie"

Hobbies: Swimming, Skating, Dancing.
Activities: Style Show '38; Student Council '40; French Club '38; Red Cross Representative '39; Playmakers '40; Setting-up Drill '40.
Ambition: C. P. A. or Private Secretary.
Further Schooling: Warren Academy.

MARJORIE A. DOOLEY

"Margie"

Hobbies: Boating, Horseback riding, Dancing.
Activities: Tattler staff; Setting up Drill Leader; Athletic Rep.; Spanish Club.
Ambition: Teacher.
Further Schooling: Lesley College in Cambridge.

CLYTIE C. DORR

"Chips"

Hobbies: Tap Dancing; Horseback Riding; Swimming.
Activities: Orchestra '38, '39, '40; Dramatic Club '39, '40.
Ambition: Private Secretary.
Further Schooling: Burdett's.

ROBERT A. DUNKERLEY

"Dunk" "Bob"

Hobbies: Hockey, Football, Swimming.
Activities: Band '37, '38; Band Sergeant '39, '40.
Ambition: Mechanical Engineer.
Further Schooling: Tufts College.

MARIE A. DOW

"Joe"

Hobbies: Traveling, Horseback, Swimming, Dancing.
Activities: Student Council '38, '39; Fashion Show '38; Dramatic Club '39, '40.
Ambition: Buyer
Further Schooling: Chamberlain.

MILDRED E. DUNNER

"Millie"

Hobbies: Stamp Collecting, Hiking.
Ambition: Bookkeeper.
Further Shcooling: Business School.

EDMUND R. DRISCOLL

"Red"

Activities: Cadet Captain.
Further Schooling: Franklin Union.

CHARLES F. DUSTON

"Dusty"

Hobbies: Sports, Music.
Activities: Baseball; Track; Glee Club.
Ambition: Travel.
Further Schooling: Boston College.

GEORGE DUCLOS

"Duke"

Hobbies: Walking, Swimming, all outdoor sports.
Activities: Track '38, '39, '40; Baseball '40.
Ambition: Bank President.

HELEN M. DWYER

Hobbies: Dancing and Swimming.
Ambition: Secretarial Work.
Further Schooling: Business School.

ANN D. DUFFIE

"Duff"

Hobbies: Stamps and Coins Collecting, Tennis, Making Airplane and Boat Models.
Activities: Variety Show; School Orchestra; Boston Public School Symphony Orchestra.
Further Schooling: New England Conservatory of Music.

WILLIAM J. DWYER

"Red" "Bill"

Hobbies: Table Tennis, Baseball, Skating, Swimming.
Activities: Cadet Lieutenant.
Ambition: To be a success in business.
Further Schooling: Bentley's.

JOSEPH W. EDMUNDS

"Joe" "Moe"

Hobbies: Baseball. Swimming. Hockey.
Ambition: To own a Cadillac.
Further Schooling: Bentley's.

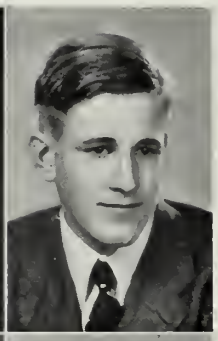

ARTHUR ENGELBRECHT

Activities: German Club; Spanish Club.

MARIE G. A. EDWARDS

"Dutchie"

Hobbies: Swimming, Riding.
Ambition: Secretary.
Further Schooling: Katherine Gibbbs.

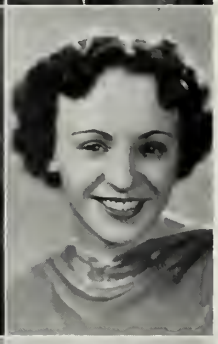

MARGARET C. ENNIS

"Margie" "Peggy" "Kid"

Hobbies: Roller skating, Swimming, Dancing.
Ambition: Roller Skating Exhibitionist, Bookkeeper, Gym Teacher.
Further Schooling: Some kind of Clerical School.

M. FRANCIS EGAN

"Frabby"

Hobbies: Dancing, Riding, Going to weenie roasts.
Activities: Christmas Play '38, '39; Red Cross '38; Dramactic Club '39.
Ambition: To be a Model.
Further Schooling: Academie Moderne.

JOHN T. FARRELL

Hobbies: Music.
Activities: Orchestra; Tattler Staff; Variety Show Orchestra.
Ambition: Boston Symphony Orchestra.
Further Schooling: Boston College.

JOSEPH EGAN

"Joe"

Hobbies: Photography, Golf, Swing Music.
Activities: Band '38, '39, '40; Top Sergeant; Track '37, '38; Hockey '39, '40; Photography Club '38, '39.
Ambition: National Open Golf Championship.
Further Schooling: Boston College.

MARIE C. FARRETTA

"Bonnie"

Hobbies: Swimming, Dancing.
Ambition: Private Secretary.

EVELYN R. ELDRIDGE

"Evie"

Hobbies: Swimming, Bicycle Riding.
Activities: Fashion Show '39.
Ambition: Secretary.

EVELYN M. FAVOR

"Ev"

Hobbies: Swimming, Dancing, Ice Skating.
Activities: Athletic Representative; German Club.
Ambition: Chemist.
Further Schooling: Boston University.

FRANCIS X. FAY

"Frank"

Hobbies: Listening to swing records, Football, Tennis, Swimming.
Activities: Drill Officer; Glee Club; Chess Club; Officer's Club; Spanish Club, '37 '38; Football Team '37, '38, '39.
Ambition: To become a Doctor.
Further Schooling: Undecided on College.

JOSEPHINE M. FEENEY

"Joe"

Hobbies: Horseback Riding, Swimming, Dancing, Skiing, Skating.
Activities: Setting up Drill; Horseback Riding; French Club.
Ambition: Private Secretary.
Further Schooling: Bryant & Stratton.

ALICE M. FELSCH

"Al"

Hobbies: Swimming, Walking, Cooking.
Activities: German Club.
Ambition: Secretary.
Further Schooling: Burdett's.

SALLY M. FERGUSON

"Sal" "Roan"

Hobbies: Music, Dancing, Swimming.
Activities: French Club '38; Tattler Representative '39, '40; Mr. Roche's private secretary.
Ambition: To go abroad (especially to England.)
Further Schooling: Boston Clerical School.

RICHARD A. FERRARI

"Flash"

Hobbies: Sports, Traveling, Roller Skating.
Activities: Sergeant in Drill.
Ambition: Electric Arc Welder.
Further Schooling: Wentworth Institute.

MURIEL H. FITZPATRICK

"Fitzy"

Hobbies: Roller Skating, Swimming, Cooking.
Activities: French Club '38, '39.
Ambition: Private Secretary.
Further Schooling: Kathleen Dell.

WILLIAM FITZPATRICK

"Fitz" "Bill"

Hobbies: Psychology.
Activities: Band '37, '38 '39; Orchestra; Variety Show.
Ambition: Music.
Further Schooling: Conservatory of Music.

THEODORE FLANAGAN

"Ted"

Hobbies: Drawing, Camping, Hunting, Fishing.
Activities: Public School Art League; Art Staff of Tattler; Secretary-Treasurer of Art Club; Track Team; Photography Club.
Ambition: Artist.
Further Schooling: Art School

DOROTHY M. FLEMING

"Dot" "Dotty"

Hobbies: Swimming, Roller Skating, Dancing.
Activities: Dramatic Club.
Ambition: Secretary.

MILDRED N. FOLEY

"Millie"

Hobbies: Horse-back Riding, Photography, Skiing.
Activities: Playmakers; Spanish Club.
Ambition: Nurse.
Further Schooling: Training School for Nurses.

JEAN B. FOLSOM

"Snoop"

Hobbies: Dancing, Swimming, Walking.
Ambition: Private Secretary.
Further Schooling: William and Mary College.

ERNEST GALLAGHER

"Buzzy" "Casanova"

Hobbies: Swimming, Dancing, Bowling, Skating.
Activities: Dramatic Club; Officers' Club; Student Council; Second Lieutenant.
Ambition: Electrical Engineer.
Further Schooling: Wentworth.

EDWARD J. FORSBERG

"Fozzy"

Hobbies: Sports, Roller Skating.
Activities: None.
Ambition: Navy Plumber.
Further Schooling: Wentworth Institute.

MARY E. GALLAGHER

"Gardenia"

Hobbies: Horseback Riding, Swimming, Ice Skating.
Activities: Playmakers; Riding Club.
Ambition: Private Secretary.
Further Schooling: Katherine Gibbs.

HELEN M. FOSCALDO

"Dimples"

Hobbies: Swimming, Golf, Skiing.
Ambition: Beautician.

VIRGINIA GANNON

"Ginny"

Hobbies: Dancing, Swimming, Skating.
Activities: Fashion Show '38.
Ambition: Stenographer.
Further Schooling: Clerical School.

PAULINE ROSE FOSS

Hobbies: Swimming, Dancing.
Ambition: Nurse.
Further Schooling: Nurse's Training School.

ANNA C. GAPUTIS

"Ann"

Hobbies: Photography, Swimming.
Ambition: Secretary.
Further Schooling: Bryant & Stratton.

ROSALIE L. FRENI

"Rosie"

Hobbies: Ice Skating, Dancing, Skiing.
Activities: Tattler Representative '39; Senior Tattler Staff '39, '40; Year Book Staff.
Ambition: Social Service Worker.
Further Schooling: Simmons.

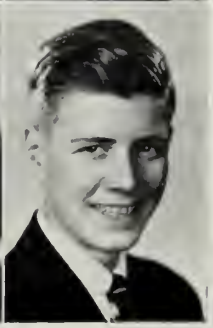

JOHN GARRITY

"Jack"

Ambition: To see Alaska.
Further Schooling: Northeastern.

MARGARET GARRITY

"Cissy"

Hobbies: Dancing, Roller Skating.
Activities: Debating Club.
Further Schooling: Comptometer.

JANE R. GILDERSLEEVE

"Janey"

Hobbies: Drawing, Dancing, Ping-Pong, Skiing.
Activities: French Club '38; Playmakers '40; Fashion Show '38; Art Club '40; Debating Club '40; Setting-up Leader '39, '40.
Ambition: Great American Novelist.
Further Schooling: Suffolk University.

HELEN T. GAVIN

Hobbies: Dancing, Swimming.
Activities: French Club and German Club.
Ambition: Secretary.
Further Schooling: Boston Clerical School.

AGNES JOAN GILMORE

"Aggie" "Gil"

Hobbies: Sketching, Swimming.
Ambition: Artist.
Further Schooling: Massachusetts School of Art.

CHARLES GERMANO

"Chubby" "Chuck"

Hobbies: Photography, Swimming.
Ambition: To be a success.

JOSEPH GIORGIO

"Joey"

Hobbies: Music, Swimming.
Activities: Band '38, '39, '40.
Ambition: To be able to swing a Clarinet.
Further Schooling: Boston College.

ESTHER M. GILDEA

"Es"

Hobbies: Dancing, Skiing.
Activities: Student Council '38; Tattler Staff '40; French Club '40; Dramatic Club '40.
Ambition: Nurse.
Further Schooling: Faulkner Hospital Training.

MADELINE GLADNEY

"Duchess"

Hobbies: Singing, Skating.
Activities: Red Cross Repretive; "Tattler" Representative; Spanish Club.
Ambition: Torch Singer.

GLORIA GILDERSLEEVE

"Glo"

Hobbies: Dancing, Swimming, Drawing.
Activities: Dramatic Club '40; Debating Club '40; Art Club '40; Setting-up Drill Leader '39.
Ambition: Successful Business Woman.
Further Schooling: Boston Clerical.

BARBARA J. GLIDDEN

"Barbs" "Gliddie"

Hobbies: Swimming and Reading.
Activities: French Club.
Ambition: Nurse.
Further Schooling: Simmons College.

CORA B. GODFREY

"Teddy"

Hobbies: Reading, Horseback Riding.
Ambition: Nurse.

CLAIR G. GRACE

Hobbies: Tennis, Horseback Riding; Swimming.
Activities: Dramatic Club; Riding Club.
Ambition: Social Worker.
Further Schooling: Regis.

RITA M. GOODWIN

"Re" "Goody"

Hobbies: Tennis, Swimming, Dancing.
Activities: Tattler Representative '38; Student Council '40; Dramatic Club '40.
Ambition: Private Secretary.
Further Schooling: Business College.

EDWARD R. GRAHAM

"Bud"

Hobbies: Sports.
Activities: Track '38, '39.
Ambition: To get a good job.
Further Schooling: Night School.

MARY E. GOTTWALD

"Topper"

Hobbies: Dancing, Skating, Bowling.
Ambition: Aviatrix.
Further Schooling: Aviation School.

WILLIAM J. GRAHAM

"Bill"

Hobbies: Sports.
Activities: Track; Cadet Officer.
Ambition: Accountant.
Further Schooling: Bentley's School of Accounting.

BARBARA L. GOUGH

"Barb"

Hobbies: Piano, Tennis, Riding.
Activities: Debating Club '40.
Ambition: Medical Secretary.
Further Schooling: Regis College in Weston.

MARIE LOUISE GRAINGER

"Mimi"

Hobbies: Swimming, Dramatics.
Activities: French Club; Athletic Representative '39.
Ambition: Nurse.
Further Schooling: Nurse Training School.

M. CECILIA GOULDING

"Celia"

Hobbies: Piano.

Activities: Glee Club; Orchestra.
Ambition: Stenographer.
Further Schooling: Clerical School.

EDMUND I. GRAVES

"Eddie"

Hobbies: Music.
Activities: Band.
Ambition: Meteorologist.
Further Schooling: College.

PHYLLIS MARIE GREEN

"Phyll"

Hobbies: Skiing. Dancing. Tennis.
Activities: French Club '38; Spanish Club '39, '40; Debating Club '40; Playmakers '40; Red Cross Representative '40; Art Club '40.
Ambition: Journalist.
Further Schooling: Suffolk University.

HENRY S. GUTOWSKI

"Henrietta" "Henny" "Hen"

Hobbies: Fishing, All Sports, Dancing, Music, Bowling.
Activities: Student Councillor; Fire Marshall; Captain, Officers' Club; Tattler Representative.
Ambition: To be a Florist or a good Accordianist.
Further Schooling: Night School.

WARREN F. GREIM

"Stretch"

Hobbies: Horseback Riding; Swimming.
Activities: Second Lieutenant; Elevator operator.
Ambition: To drive a street car.
Further Schooling: Night School.

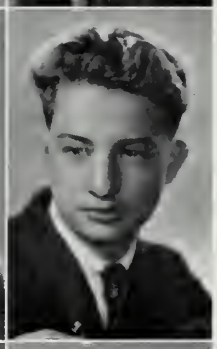

LEOPOLD V. GUTOWSKI

"Leo" "Luig"

Hobbies: Fishing, Hunting, Swimming, Bowling.
Activities: Adjutant, Officers' Club.
Ambition: Architect or Florist.
Further Schooling: Night School.

FILOMENA RITA GRILLI

"Philly"

Hobbies: Swimming, Bowling, Skating.
Ambition: Secretary.
Further Schooling: Pierce Secretarial School.

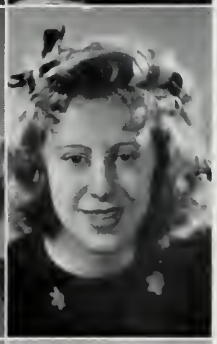

DONNA M. HACKENSON

"Don"

Hobbies: Drawing, Reading, Skating, Dancing.
Ambition: Private Secretary.

ELIZABETH GROTTENDECK

"Betty"

Hobbies: Swimming, Dancing, Skating, Caroling.
Activities: Glee Club; Setting-up-Drill Leader; French Club '39; Christmas Play '39; Variety Show.
Ambition: Private Secretary.
Further Schooling: Business School.

SHEFFIELD G. HADDAD

"Shaffie" "Sheppie"

Hobbies: Baseball, Football, Photography.
Activities: Drill Lieutenant; Baseball '39, '40.
Ambition: Electrical Engineer, Professional Ball Player.
Further Schooling: Northeastern University.

BARBARA GUILD

"Barbie"

Hobbies: Tennis, Swimming, Skating.
Activities: Art Club.
Ambition: To pass the College Boards.
Further Schooling: Radcliffe College.

JOHN J. HALLISEY

"Jape" "Hal" "Muscles"

Hobbies: All Sports, Reading and Stamp Collecting.
Activities: One year of Track.
Ambition: To get along in life; to have a good job.
Further Schooling: Night School.

ARTHUR HANNON

"Red" "Blackie"

Hobbies: Taking things apart.
Activities: Track; Tennis; Baseball; Second Lieutenant.
Ambition: Shop Teacher.
Further Schooling: Teachers' Training School.

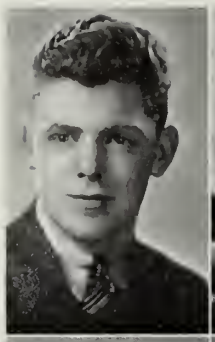

NATALIE E. HATCH

"Nat"

Hobbies: Dancing, Roller Skating, Swimming, Bowling.
Activities: Dramatic Club '40.
Ambition: To travel around the world.
Further Schooling: Katherine Gibbs Business School.

MARJORIE J. HAROL

"Margie"

Hobbies: Skating, Swimming.
Activities: French Club; Setting-up-Drill Leader.
Ambition: Nurse.
Further Schooling: Simmons College.

J. W. HAUSE

"Hawker" "Johnny"

Hobbies: Baseball, Football, Hockey, Swimming, Basketball.
Activities: Hockey '40; Spanish Club '39; Red Cross '38.
Ambition: Professional Baseball.
Further Schooling: Boston College.

FRANK HARRIGAN

"Duke" "Hago"

Hobbies: Fishing, Tennis.
Activities: Track; Drum Corps; First Lieutenant; Spanish Club.
Ambition: Teaching.
Further Schooling: Boston College.

ELSIE M. HAWKES

"El"

Hobbies: Poetry Writing, Music.
Activities: Glee Club.
Ambition: Music Teacher.

EDWARD F. HARRINGTON

"Teddy"

Hobbies: Photography, Fishing, Baseball, Football, Swimming.
Activities: Band; Senior Council.
Ambition: Doctor.
Further Schooling: Tufts Medical.

JOHN HAWKINS

"Hawk"

Hobbies: Sailing, Swimming.
Activities: Second Lieutenant.
Ambition: Ship's Officer.
Further Schooling: Massachusetts Nautical School.

JOHN HARRINGTON

"Jack" "Jake"

Hobbies: Bowling, Tennis.
Activities: Spanish Club.
Ambition: C. P. A.
Further Schooling: Night School.

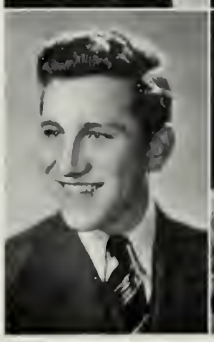

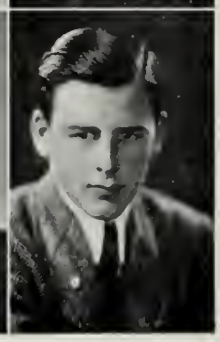

WARREN T. HEARN

"Bernie"

Hobbies: Sports, Music.
Activities: Band '39, '40; Bugle Corp '38.

ELEANOR HEMSWORTH

"Fluff"

Hobbies: Canoeing, Bowling, Skating.
Ambition: Private Secretary.
Further Schooling: Bryant & Stratton.

CONSTANCE C. HJERPE

"Connie" "Jerp"

Hobbies: Roller Skating, Horseback Riding, Swimming.
Activities: Glee Club; Christmas Play.
Ambition: Teacher.
Further Schooling: Upsala College, New Jersey.

DOROTHY HERMANSON

"Dot" "Hermie"

Hobbies: Dancing, Horseback Riding, Bowling.
Activities: Dramatic Club '39, '40; Fashion Show; Christmas Club.
Ambition: Private Secretary.
Further Schooling: Bryant & Stratton.

MAYMARTIN HOLLOWAY

"May"

Hobbies: Horseback Riding, Sculpturing.
Activities: Spanish Club.
Ambition: To Travel. To be a Registered Nurse.
Further Schooling: Faulkner Hospital School of Nursing.

MARJORIE H. HICKS

"Margie"

Hobbies: Dancing, Bowling.
Activities: Fashion Show '39.
Ambition: Stenographer.
Further Schooling: Bryant & Stratton.

JOHN D. HOLMES

"Jack"

Hobbies: Sports, Movies.
Activities: Football '39, '40; Hockey '40; Tattler Representative.
Ambition: Journalist.
Further Schooling: Harvard, Dartmouth.

ELEANOR HILDEN

"Honey"

Hobbies: Dancing, Horseback Riding.
Ambition: Dress Designing.
Further Schooling: Kathleen Dell.

ROMAINE B. HOLMES

"Roe"

Hobbies: Swimming, Tennis, Skating.
Ambition: Secretary.
Further Schooling: Business School.

PAUL H. HINES, Jr.

"Hinzy"

Hobbies: Sports, Cards.
Activities: Football; Track.
Ambition: Newspaper Man.
Further Schooling: Boston College.

LILLIAN M. HOOPER

"Bunny"

Hobbies: Dancing, Swimming, Movies.
Activities: Glee Club.
Ambition: Coast to Coast Bus Hostess.
Further Schooling: Training School for Bus Hostess.

KATHRYN F. HORNE

"Kay"

Hobbies: Dancing, Sports, Movies, Skating.
Activities: Fashion Show '38.
Ambition: Secretary (Private.)
Further Schooling: Business College.

AURORA R. IHLER

"Speed"

Hobbies: Tennis, Dancing.
Activities: Dramatic Club; German Club '39; '40.
Ambition: Secretary.
Further Schooling: Boston Clerical School.

LOUISE C. HOUSTON

"Lou"

Hobbies: Ice Skating, Dancing, Roller Skating, Swimming.
Activities: French Club '38; Student Council '38; Dramatic Club '40; Senior Council.
Ambition: Nursing Instructor or Doctor.
Further Schooling: Nurses' Training School at Mass. New England Hospital.

ELEANOR C. IOANNILLI

"Helen"

Hobbies: Tennis, Ice Skating.
Activities: Secretary of Senior Class; Ring Committee; Year Book; Junior Red Cross '39 Committee; Picture Committee; Social Committee.
Ambition: Travel.
Further Schooling: Katherine Gibbs Secretarial School.

FRED HUBRICH

"Teddy"

Hobbies: Roller Skating, Canoeing, Swimming.
Activities: Football '39, '40.
Ambition: Coast Guard.
Further Schooling: Coast Guard Training.

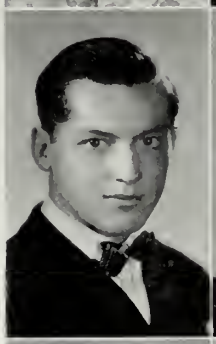

ANNA L. ISAAKSON

"Izzie"

Hobbies: Tennis, Classical Music.
Activities: Student Council '39; Dramatic Club '40.
Ambition: Secretary.
Further Schooling: Bryant & Stratton Evening School.

ALBERT C. HUEGEL, Jr.

"Al"

Hobbies: Photography, Fishing, Yachting.
Activities: Christmas Play '37, Variety Show '38.
Ambition: Electrical Engineer.
Further Schooling: Northeastern University.

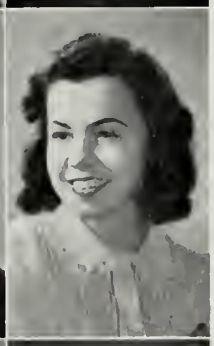

ROBERTA L. JACOBS

"Bobby"

Hobbies: Dancing, Riding, Swimming.
Activities: Riding Club.
Ambition: Nurse.
Further Schooling: Boston University.

CLARA M. HULL

"Click"

Hobbies: Swimming, Roller and Ice Skating.
Activities: Fashion Show '38.
Ambition: Private Secretary.
Further Schooling: Boston Clerical School.

GILBERT HENRY JOHNSON

"Gil"

Hobbies: Piano, Stamps.
Activities: Captain in Drill; Officers' Club.
Ambition: Teaching.
Further Schooling: Boston University.

GLORIA JOHNSON

"Johnny"

Hobbies: Swimming, Dancing, Horseback Riding, Bowling.
Activities: Riding Club '39; Christmas Play '39; Playmakers '40.
Ambition: Private Secretary.
Further Schooling: Katherine Gibbs Secretarial School.

JANET FAY KEEFE

"Jan"

Hobbies: Riding, Swimming, Tennis.
Activities: Dramatic Club '39, '40; Spanish Club '40.
Ambition: Dietitian.
Further Schooling: Kathleen Dell.

NANCY JORDAN

Hobbies: Dancing, Swimming, Bowling, Skating.
Activities: Student Council '38; Playmakers '40; Fashion Show '39.
Ambition: Private Secretary.
Further Ambition: Katherine Gibbs Secretarial School.

DOROTHY KELLEHER

"Dot"

Hobbies: Skating, Dancing.
Ambition: Secretary.
Further Schooling: Clerical School.

JOHN KANE

"Jack" *"Sugar"*

Hobbies: Drawing, Model Building, Sports.
Activities: Officers' Club; Student Council; Tattler Representative; Lunch Monitor.

ROBERTA J. KELLEHER

"Berta" *"Bobbie"*

Hobbies: Tennis, Skating, Sailing, Sewing.
Activities: President French Club '39; Treasurer Spanish Club '40; Student Council '40; Athletic Association '40; Drill Leader '40.
Ambition: Executive Nurse.
Further Schooling: Regis.

EDWARD J KEATING

"Ed" *"Eddie"*

Hobbies: Sports.
Ambition: To get a job.

THOMAS M. KELLEHER

"Tom"

Hobbies: Swimming Sports.
Ambition: Office Work.
Further Schooling: Bentley Business School.

JAMES KEEFE

"Keefie"

Hobbies: Baseball, Football, Photography, Swimming, Tennis, Skating.
Ambition: Aviation.
Further Schooling: Boston College.

KATHERINE F. KELLEY

"Kay" "Kit" "Kittty"

Hobbies: Skating, Swimming, Tennis.
Ambition: Registered Nurse.
Further Schooling: Massachusetts General Hospital.

ROBERT D. KELLIHER

"Bob"

Hobbies: Piano.
Activities: Dramatic Club '40; Musical Show; Debating Club '40.
Ambition: Priest.
Further Schooling: Boston College.

THERESA L. KINDAMO

"To" "Tess"

Hobbies: Dancing, Roller-skating.
Activities: Drill Leader.
Ambition: Bookkeeper.
Further Schooling: Clerical School.

JAMES KELLY

"Frenchy"

Hobbies: Fishing, Shooting.
Ambition: To be an Orator.

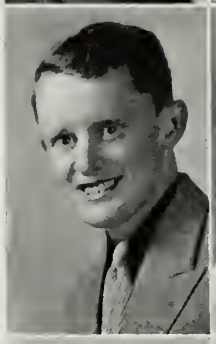

M. PATRICIA KING

"Pat" "Patsy"

Hobbies: Knitting, Horseback Riding, Ice Skating, Dancing.
Ambition: Private Secretary.
Further Schooling: Katherine Gibbs Secretarial School.

HELEN V. KENNEY

"Vicky"

Hobbies: Dancing, Swmiming, Bowling, Skating.
Activities: Athletic Representative; Tattler Representative; Red Cross Representative; Basketball Team.
Ambition: To be a good stenographer.
Further Schooling: Business School.

ALICE H. KIRBY

"Al" "Bouncer"

Hobbies: Swimming, Movies, Bowling, Tennis.
Ambition: To be successful and travel.
Further Schooling: Clerical School.

JOHN M. KENNY

"Moe" "Ken"

Hobbies: Sports.
Activities: Track 2; Spanish Club.
Ambition: Professional Baseball.
Further Schooling: Boston College.

RUTH C. KIRBY

"Ruthie" "Stoochie"

Hobbies: Dancing, Ice Skating.
Activities: Glee Club '39.
Ambition: Fashion Designing.
Further Schooling: Massachusetts School of Art.

HELEN M. KIHLGREN

Hobbies: Swimming, Dancing, Skating, Bowling, Art, Good Music.
Activities: Drill Leader; Basketball.
Further Schooling: Simmons College.

ALICE V. KNEELAND

"Al"

Hobbies: Dancing, Skating, Riding, Bowling.
Activities: Student Council '38; Dramatic Club '40.
Ambition: Travel around the world.
Further Schooling: Business School.

LOUIS J. KUNTZ

"Lou" "Kitty"

Hobbies: Fishing, Bowling, Dancing.
Activities: Band; Playmakers.
Ambition: Navy.
Further Schooling: Learn trade in Navy.

FLORENCE L. LAMB

"Florrie" "Flo"

Hobbies: Taking Pictures, Dancing, Skating.
Activities: '38 Fashion Show.
Ambition: Office work.
Further Schooling: Burdett's.

ROSE ANNA KUNTZ

"Bunny" "Nancy"

Hobbies: Horseback Riding, Ice Skating, Dancing, Tennis.
Activities: French Club.

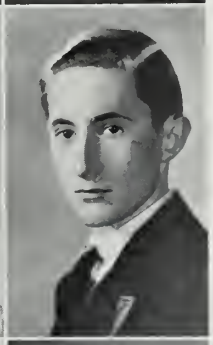

DOMINIC LAQUIDARA

Hobbies: Music.
Activities: Band and Orchestra.
Ambition: Musician.
Further Schooling: Music School.

VINCENT LEON KUNTZ

"Rub"

Hobbies: Photography, Stamp collecting, Swimming, Dancing, Skating.
Activities: Adjutant in Drill; Photography Club; Cadet Office Club.
Ambition: Television.
Further Schooling: M. I. T.

ELEANOR E. LASHUS

"Luscious"

Hobbies: Swimming, Dancing.
Activities: Student Council '38.
Ambition: To travel around the World.
Further Schooling: Katherine Gibbs.

EDWARD T. LACHINSKY

"Eddie"

Hobbies: Sports.
Activities: Football, Baseball, Track, Cadet Captain, Lunch Monitor.
Ambition: To get into business..

GEORGE A. LAWRENCE

"Scotty"

Hobbies: Riding, Singing, Mechanics.
Activities: Football; Variety Show '39, '40.
Ambition: Raise Horses.
Further Schooling: M. I. T.

WALTER LALLY

"Waller"

Hobbies: Golf; Swimming; Baseball.
Ambition: To Graduate.

GEORGE LEESAM

"Gigie"

Hobbies: Sports, Music, Writing, Poetry.
Activities: Band; French Club.
Ambition: Chemist.
Further Schooling: Northeastern.

WARREN E. LEGSDIN

Hobbies: Music.
Activities: Band '39, '40; Variety Show; Orchetsra.

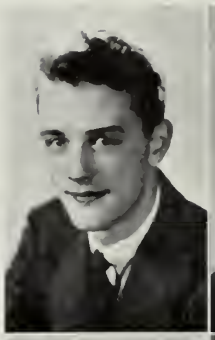

JOHN F. LEONARD

"Johnny"

Hobbies: All Sports.
Activities: Football '39, Track '38. First Sergeant.
Ambition: Office Work.
Further Schooling: Northeastern Business School.

MARY P. LENNON

"Irish"

Hobbies: Skating, Swimming, Dancing, Acting, Writing.
Activities: Glee Club '38, '39, '40; Dramatic Club '39, '40.
Ambition: Secretarial Work.
Further Schooling: Boston Clerical School.

MARY C. LEONE

"May"

Hobbies: Dancing, Swimming, Skating.
Activities: Red Cross Representative.
Ambition: Nurse.
Further Schooling: Massachusetts General Hospital.

BARBARA K. LENZ

"Barb"

Hobbies: Bowling, Tennis.
Activities: Secretary of the Tattler; Art Club '38.
Ambition: Secretarial Work.
Further Schooling: Business School.

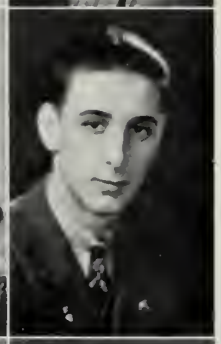

JAMES A. LEVERONE

"Lev"

Hobbies: All Sports.
Activities: Cadet Officer; Lunchroom Monitor.
Ambition: Aeronautics.
Further Schooling: Lowell Institute Evening School.

KATHERINE V. LENZ

"Kay"

Hobbies: Bowling.
Activities: Art '38.
Ambition: Secretary.
Further Schooling: Burdett Evening School.

ELEANOR F. LIDDELL

"Ellie"

Hobbies: Swimming, Skating, Dancing, Bicycle Riding.
Activities: Red Cross Representative; Athletic Representative.
Ambition: Nurse.
Further Schooling: Massachusetts General Hospital.

ARTHUR G. LEONARD

"Pee-Wee" "Art"

Hobbies: Swimming, Dancing.
Activities: Track '38, '39, '40.
Ambition: Commercial Artist.
Further Schooling: Art School.

YVONNE LINCOLN

"Yvonnie"

Hobbies: Dancing, Swimming.
Activities: Dramatic Club '38; French Club '38; Playmakers '39.
Ambition: Dancer.
Further Schooling: Lasell Junior College.

MARIE LINDENBERG

"Lindy"

Hobbies: Dancing, Ping Pong.
Activities: French Club.
Ambition: Dietitian.
Further Schooling: Simmons College.

GRACE P. MacCALLUM

"Phil" "Honey"

Hobbies: Collecting Stamps, Swimming.
Ambition: Nurse.
Further Schooling: Clerical School.

MARJORIE E. LIVIE

"Margie"

Hobbies: Swmiming, Tennis, Dancing.
Activities: Debating Club; Setting-up Drill Leader; Secretary of Tattler.
Ambition: Secretarial Work.
Further Schooling: Business School.

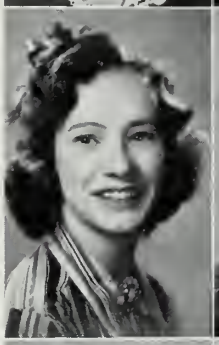

JOHN MacDONALD

"Mac"

Hobbies: Sports, Photography.
Activities: French Club; Photography Club.
Ambition: To be Mayor.
Further Schooling: Harvard.

JEAN ELIZABETH LLOYD

"Betty"

Hobbies: Swimming, Dancing, Dramatics, Roller Skating.
Activities: French and Spanish Clubs.
Ambition: Success in Business.
Further Schooling: Katherine Gibbs Secretarial School.

ELEANORE J. MacKINNON

"El"

Hobbies: Dancing, Skating.
Activities: Playmakers, Senior Council.
Ambition: Secretary.
Further Schooling: Business School.

JANE LUNSFORD

"Nicky"

Hobbies: Swimming, Badminton, Ping Pong, Roller Skating.
Activities: Tattler Representative '38, '39; French Club '40; Spanish Club '39, '40.
Ambition: To be successful in business.
Further Schooling: Chandler Secretarial School.

SHIRLEY M. MacNAIR

"Lil' Bug"

Hobbies: Knitting, Collecting Swing Records.
Activities: Christmas Play of '38; Dramatic Club '39, '40.
Ambition: To be the ideal secretray.
Further Schooling: Katherine Gibbs Secretarial School.

MARY F. LYNCH

"Marie"

Hobbies: Swimming, Basketball, Tennis, Dancing, Ping Pong.
Activities: French Club '38, '39; Glee Club; Red Cross '39; Drill Leader '40.
Ambition: Secretarial Work.
Further Schooling: Salem Teachers College.

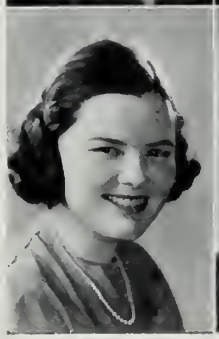

WILLIAM E. MacNAIR

"Mac"

Hobbies: Chess, Golf, Bowling.
Activities: Baseball '40.
Ambition: Naval Officer.
Further Schooling: Annapolis.

DOROTHY MADDEN

"Dot"

Hobbies Swimming. Dancing. Skating.
Activities: French Club: Art Club.
Ambition: Secretary.
Further Schooling: Business School.

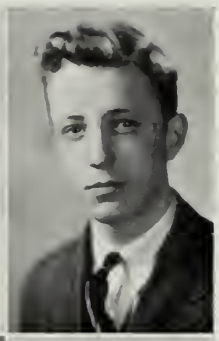

HARVEY B. MALLETT

"Mal"

Hobbies: Wood working. Baseball. Swimming. Acrobatics in Gym.
Activities: Sergeant in Drill; Lunch Monitor.
Ambition: Shipwright. Wood worker.
Further Schooling: Navy Yard.

ALMA MAGOUN

"Al"

Hobbies: Tennis, Roller Skating.
Ambition: Private Secretary.

MADELYN MALLOY

"Maddy" "Lynn"

Hobbies: Dancing. Riding.
Activities: Variety Show '39; Athletic Representative '37. '38; Dramatic Club '39. '40.
Ambition: To become "The Ideal Secretary".
Further Schooling: Boston University.

IRENE ELLEN MAHONEY

"Mo" "Ma" "Honey"

Hobbies: Dancing, Artie Shaw.
Activities: Tattler Staff '40: Dramatic Club '38 '39.
Ambition: Buyer in a Department Store.
Further Schooling: B. C.

ANTOINETTE M. MARCANTONIO

"Toni"

Hobbies: Dancing and Tennis.
Ambition: Secretary.
Further Schooling: Clerical School.

MARIE H. MAHONEY

"Honey"

Hobbies: Dancing. Tennis. Swimming.
Activities: Student Council '39. '40: Playmakers.
Ambition: Private Secretary.
Further Schooling: Secretarial School.

DOROTHY L. MARCHANT

"Dot"

Hobbies: Sports. Music.
Activities: Gee Club; Tattler Staff.
Ambition: A Dietitian.
Further Schooling: Kathleen Dell School.

MARGARET M. MAIR

"Margie"

Hobbies: Dancing. Tennis. Collecting Souvenirs.
Ambition: Secretary.
Further Schooling: Clerical School.

GLORIA B. MARCHIONI

Hobbies: Music. Art. Sports.
Activities: Student Council; French Club.
Ambition: Designer.
Further Schooling: Clerical School.

DICK A. MARDIGIAN

"Armo"

Hobbies: Baseball.
Activities: Track '39; Spanish Club '39, '40.
Ambition: Join Navy.

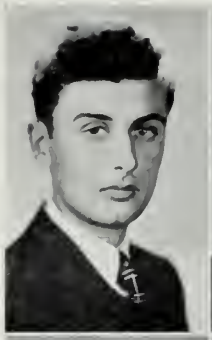

GEORGE M. MARTIN

"Lucky McCoy"

Hobbies: Swimming, Roller Skating.
Activities: Captain in Drill.
Ambition: Interior Decorator.

CLAIRE M. MARONEY

"Rusty"

Hobbies: Dancing, Swimming.
Ambition: Office Work.
Further Schooling: Clerical School.

PATRICIA E. MAXWELL

"Pat"

Hobbies: Swimming, Dancing.
Activities: Glee Club.
Ambition: Dietitian.
Further Schooling: Lasell Junior College.

LUCILLE MARPAUX

"Lou" "Lulu"

Hobbies: Roller Skating, Swimming, Dancing.
Ambition: To Travel.
Further Schooling: Trade School.

AUGUST MAY, Jr.

"Og"

Hobbies: Skiing and Eating.
Ambition: Chemist.
Further Schooling: M. I. T. or Tufts.

ROSE MARSOOBIAN

"Roe"

Hobbies: Music, Dancing, Tennis.
Activities: Glee Club.
Ambition: Be a good Secretary.
Further Schooling: Evening College.

JOSEPH P. McCABE

"Joe"

Hobbies: Sports.
Activities: Football '38; Track '39, '40.
Ambition: Electrical Construction Engineer.
Further Schooling: Wentworth Institute.

DONALD B. MARTIN

"Dinny"

Hobbies: Swimming, Pool, Bowling, Tennis.
Activities: Student Council '38; Drum Corps '38.
Ambition: Electrical engineer.
Further Schooling: Slippery Rock.

CARLTON J. McCARTER

"Mac"

Hobbies: Basketball.
Activities: Band; Lunch Checks.
Ambition: C. P. A.
Further Schooling: Business School.

BARBARA J. McCARTHY

"Barb" "Mac"

Hobbies: Ice Skating, Skiing, Swimming, Tennis.
Activities: Student Council '37.
Ambition: Medical Secretary.
Further Schooling: Business School.

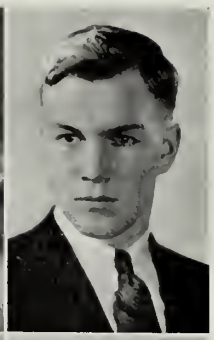

FRANCIS J. McHUGH

"Red"

Hobbies: Sports.
Ambition: Drummer in a Swing Band.

GORDON R. McCOMISKEY

"Lefty"

Hobbies: Baseball, Hockey, Deer Hunting.
Activities: Baseball.
Ambition: Credit Manager.
Further Schooling: A. I. C. or Bentley.

ANNA McHUGO

"Ann"

Hobbies: Dancing, Swimming, Tennis, Horseback Riding.
Ambition: To be a Dental Hygienist.
Further Schooling: Forsythe Dental School.

CHARLES M. McDONALD

"Mike" "Mac" "Mickey"

Hobbies: Swimming, Canoe Racing, Boxing, Baseball, Football.
Activities: Lunchroom Monitor; Sergeant in Drill.
Further Schooling: Wentworth Institute.

ANN McKENNA

"Shorty"

Hobbies: Basketball, Dancing.
Ambition: To be a Secretary.
Further Schooling: Boston Clerical School.

MARY McFAGUE

Hobbies: Dancing, Swimming.
Activities: Red Cross Representative; Setting up Drill Leader; Dramatic Club; Airplane Club.
Ambition: Private Secretary.
Further Schooling: Boston Clerical School.

HELEN McKENNA

Hobbies: Dancing.
Activities: Playmakers.
Ambition: Private Secretary.
Further Schooling: Boston University.

ANNE M. McFARLAND

Hobbies: Dancing, Swimming.
Activities: Playmakers.
Ambition: Secretary.
Further Schooling: B. U.

SHIRLEY McKENNA

Hobbies: Tennis, Reading.
Activities: Red Cross Representative.
Ambition: Secretary.
Further Schooling: Clerical School.

PAUL LEO McMAHON

"Henry" "Shorty" "Pablo"

Hobbies: Hockey, Stamp Collecting.
Activities: Hockey '38, '39; Spanish Club '38, '39, '40; Drum Corps '37, '38, '39, '40; Lieutenant Drum Corps '39, '40.
Ambition: C. P. A.
Further Schooling: Bentley School of Accounting.

MARION P. MILLER

"Mill"

Hobbies: Swimming, Talking.
Ambition: To be a Model.
Further Schooling: Modeling School.

EDWARD McNULTY

"Eddie" "Smitty" "Mac"

Hobbies: Swimming, Sewing, Flashy Socks.
Activities: French Club '39, '40.
Further Schooling: Boston College.

MARY F. MILONE

"Shrimp"

Hobbies: Bicycling, Tennis, Dancing, Swimming, Skating.
Ambition: Nurse.
Further Schooling: Peter Bent Brigham Hospital.

MORINNE ROSE MEE

"Moe"

Hobbies: Skating, Skiing, Swimming, Tennis.
Activities: Athletic Club; Tattler Representative.
Ambition: Secretary.
Further Schooling: Business School.

WINIFRED MINKLE

"Winnie"

Hobbies: Drawing, Swimming.
Ambition: Secretary.
Further Schooling: Burdett's.

MYRTLE F. MEGLIOLA

"Myrt"

Hobbies: Drawing, Swimming, Skating.
Ambition: To be lucky.
Further Schooling: Massachusetts Art School.

RUTH MISSIRIAN

"Missy"

Hobbies: Dancing, Skating, Drawing.
Activities: Tattler Representative.
Ambition: Dress Designer.
Further Schooling: School for Dress Designing.

PHYLLIS L. MILBURN

"Blondie" "Phil"

Hobbies: Swimming, Skating, Riding, Dancing.
Ambition: Stenographer.
Further Schooling: Business School.

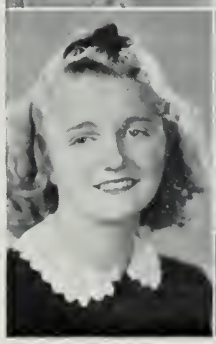

JOHN JOSEPH MITCHELL

"Mitch"

Hobbies: Swimming, Fishing, Roller Skating.
Activities: Top Sergeant in Drill; Lunchroom Monitor.
Ambition: Policeman.
Further Schooling: St. John's Prep.

EDWARD MOLLER

"Eddie" "Molecule"

Hobbies: Swimming, Fishing, Stamp Collecting.
Ambition: To succeed.
Further Schooling: Wentworth.

BEATRICE C. MURPHY

"Bee"

Hobbies: Swimming, Tennis, Music.
Activities: Senior Council.
Ambition: Dental Hygienist.
Further Schooling: Forsythe Dental Institute.

GEORGE S. MOONEY, Jr.

"Weed" "Jr."

Hobbies: Speeding, Traveling, Sports.
Activties: Baseball; Top Sergeant.
Ambition: Electrical Engineer.
Hobbies: Stamps.

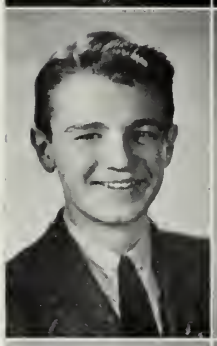

FRANCIS E. MURPHY

"Murph" "Lefty"

Hobbies: Sports.
Activities: Baseball '39, '40; Athletic Association '40; First Lieutenant; Lunch Monitor.
Ambition: Professional Baseball.
Further Schooling: St. John's Prep.

MARY MORAN

"Buttons" "Peanut" "Shorty"

Hobbies: Dancing, Skating, Roller Skating, Talking.
Ambition: Stenographer.
Further Schooling: Clerical School.

RALPH E. MURRAY

"Red"

Hobbies: Swimming, Sailing.
Activities: Football '37; Track '38; Band '38; Drum Major '40; Student Council; Senior Council; Dramatic Club; Airplane Club.
Ambition: Aviation executive.
Further Schooling: Boston College.

ARTHUR L. MORRIS

"Git" "Milky"

Hobbies: Driving.
Activities: Hockey; Baseball; Dramatics.
Ambition: Aviator in U. S. Navy.
Further Schooling: Aviation School in California.

FRED F. NASHAWATY

"Nashy"

Hobbies: Tennis and all Sports.
Ambition: Hair Stylist.
Further Schooling: Wilfred Academy.

BARBARA R. MURPHY

"Bibs"

Hobbies: Hiking, Swimming.
Ambition: Commercial Artist.
Further Schooling: Massachusetts School of Art.

MARY NASHAWATY

"Nashie"

Hobbies: Traveling, Dancing, Roller Skating.
Ambition: Dress Maker.

SYLVIA NEEDRE

"Sliv"

Hobbies: Swimming, Skating.
Activities: Athletic Representative.
Ambition: Secretary.
Further Schooling: Bryant & Stratton.

MONICA NOLAN

"Monie" "Peanut"

Hobbies: Autographs, Bike Riding, Dancing, Skating.
Ambition: Stenographer.
Further Schooling: Clerical School.

GRACE NELSON

"Bubbles"

Hobbies: Dancing, Skiing.
Activities: Dramatic Club; Debating Club.
Ambition: Bookkeeper.
Further Schooling: Burdett's.

MARY NUGENT

"May"

Hobbies: Tennis, Roller Skating, Dancing.
Ambition: Secretary.
Further Schooling: Boston Clerical School.

MARGARET M. NEVILLE

"Peggy"

Hobbies: Roller Skating.
Activities: Dramatic Club.
Ambition: Nurse.
Further Schooling: School of Nursing.

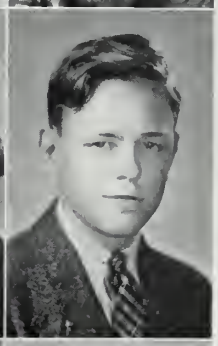

WALTER C. OBER

"Angel"

Hobbies: Aquariums, Gardening, Fishing.
Activities: Track.
Ambition: To earn an honest living.
Further Schooling: Roslindale High Evening School.

R. ELIZABETH NEWELL

"Betty"

Hobbies: Sketching, Music, Dancing, Collecting Swing Records.
Activities: French Club.
Ambition: Dress Designer.
Further Schooling: Colby Junior College.

ALBERT N. O'BRIEN, Jr.

"Al" "Obie"

Hobbies: Bowling.
Activities: Vice-president of Class of '40; Student Council; French Club.
Ambition: Engineer.
Further Schooling: Tufts.

DOROTHY NIELSEN

"Dottie"

Hobbies: Dancing, Reading, Tennis, Horseback Riding.
Activities: German Club.
Ambition: Nurse, Travel.

CATHERINE M. O'BRIEN

"Winnie"

Hobbies: Ping Pong, Swimming, Soft Ball.
Activities: Playmakers.
Ambition: Bookkeeper.
Further Schooling: Business School or Night School.

ETHEL O'BRIEN

"O'B"

Hobbies: Reading.
Ambition: Secretary.
Further Schooling: Business School.

JULIA O'DONNELL

Hobbies: Skating, Music, Tennis.
Activities: French Club.
Further Schooling: Emmanuel College.

EVELYN O'BRIEN

"O'Bie"

Activities: Roller Skating, Bowling, Swimming.
Ambition: To own Ten Saint Bernard Dogs.
Further Schooling: Bryant & Stratton.

EILEEN A. O'FLAHERTY

"Ofie"

Hobbies: Books, Bowling, Skiing, Dancing.
Activities: Secretary of German Club.
Ambition: To be successful.
Further Schooling: Radcliffe.

JOSEPH M. O'BRIEN

"O'Bie" "The Politician" "Farmer"

Hobbies: Stamp Collecting, Horticulture, Landscaping.
Activities: Prize Exhibits (Mechanics Bldg.): Fire Marshall.
Ambition: Successful Business (Private Enterprise).
Further Schooling: Wentworth or Boston University.

JOHN OGILVIE

Activities: Track Team.
Ambition: U. S. Marines.

PATRICIA H. O'BRIEN

"Pat" "Pattie"

Hobbies: Ping Pong, Reading, Knitting.
Activities: Dramatic Club '38, '39; Tattler Business Staff '39, '40.
Ambition: Bookkeeper.
Further Schooling: Business School.

MARY R. O'HARA

"O"

Hobbies: Roller Skating, Swimming.
Ambition: Secretary to a Doctor.
Further Schooling: Bryant & Stratton.

ALICE O'CONNELL

"Dolly"

Hobbies: Swimming, Roller Skating, Tennis.
Activities: Fashion Show '38.
Ambition: Stenographer.
Further Schooling: Clerical School.

JOHN WILLIAM OLIVER

"Red" "Bill"

Hobbies: Sports.
Activities: German Club.
Further Schooling: Massachusetts Nautical Training Ship.

ROBERT OLSON

"Swede"

Hobbies: Swimming, Fencing.
Ambition: Cartoonist.

JOHN L. OWEN

"Doc"

Hobbies: Rackets.
Activities: Junior Class Play; Prize Speaking.
Ambition: Lawyer.
Further Schooling: Boston College.

KATHERINE O'MEARA

"Kay"

Hobbies: Music, Swimming, Tennis, Sailing.
Activities: Art Club '40; Dramatic Club '39, '40; French Club '39; Athletic Representative '39.
Further Schooling: Framingham State College.

FELIX P. PALLADINO

"Fee"

Hobbies: Bowling, Baseball, Football.
Activities: Lunchroom Monitor; Cadet Officer; Football '39.
Ambition: Navy or Printer.
Further Schooling: Wentworth Institute.

CLIFFORD ORTENDAHL

"Red"

Hobbies: Swimming, Baseball, Sports.
Further Schooling: Wentworth Institute.

WARREN N. PATTERSON

"Pat" "Pattie"

Hobbies: Music, Dancing, Track, Roller Skating.
Activities: Captain; Student Conductor School Band; Lunch Room Monitor; Track '38, '39, '40; Boston Public School Symphony Band; School Orchestra.
Ambition: To earn a comfortable living.
Further Schooling: Roslindale Night School.

JOHN D. OSBORN

"Ozzie II" "Skippy"

Hobbies: Tennis, Fishing.
Activities: Track; Football; Hockey; Spanish Club; Cadet Officer; Playmakers.
Ambition: Efficiency Expert.
Further Schooling: Norwich University.

ROSEMARY PELUSO

"Mitz"

Hobbies: Swimming, Dancing.
Activities: Glee Club '38, '39.
Ambition: Singer.
Further Schoolnig: Clerical School.

RALPH H. OSBORN, Jr.

"Ozzie I"

Hobbies: Music.
Activities: Track '37, '38, '39, '40; Baseball '37, '38, '39, '40; Student Council '38.
Ambition: Musician.
Further Schooling: B. U.

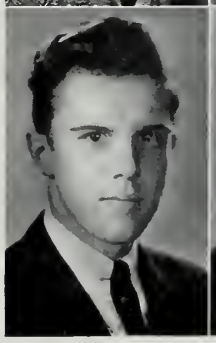

DAVID S. PERRY

"Dave" "Peh"

Hobbies: Dancing, Swimming, Baseball, Football.
Activities: Track '37, '38, '39; Drum and Bugle Corps.
Ambition: Aviator.
Further School: Night School.

HELEN F. PETROSKI

Hobbies: Swimming, Tennis.
Ambition: Secretary.
Further Schooling: Clerical School.

ALBIE R. PETRUZZO

"Al"

Hobbies: Coin Collections, Bowling, Tennis.
Activities: Business Manager of Tattler '40; Debating Club '39; Advertising Manager of Tattler '39; Dramatic Club '40; Treasurer of Debating Club '40; Officers' Club '40; Track '39; Year Book '40.
Ambition: Mechanical Engineer.
Further Schooling: Tufts.

PAULYNE PHILLIPS

"Paul" "Phil"

Hobbies: Roller Skating, Reading, Art.
Ambition: Interior Decorator.

JOSEPHINE F. PICARELLO

"Jo" "Pic"

Hobbies: Dancing, Sports, Reading.
Ambition: Confidential Secretary.

EDWARD PICOZZI

"Peck"

Hobbies: All sports.
Activities: Drill Sergeant.
Ambition: Welding.
Further Schooling: Night School.

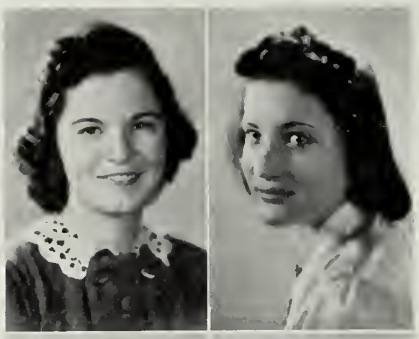

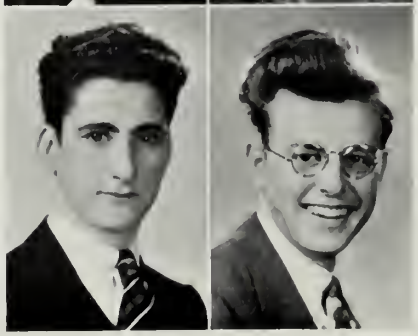

GLORIA L. PICOZZI

"Galore"

Hobbies: Tennis, Skating, Bowling.
Activities: Student Council; Mr. Gately's Secretary.
Ambition: Private Secretary or Bookkeeper.
Further Schooling: Business School.

MARGUERITE PLANTE

Hobbies: Reading, Music, Crossword Puzzles.
Activities: French Club; Spanish Club.
Ambition: To teach in Roslindale High School.
Further Schooling: Teachers College, Bridgewater.

EDWARD J. PLUNKETT

"Eddie"

Hobbies: Hockey, Football, Baseball.
Activities: Cadet Sergeant.
Further Schooling: Boston College.

CAMILLE L. POLITO

"Lulu"

Hobbies: Swimming, Skating.
Ambition: Private Secretary.
Further Schooling: Bryant & Stratton.

HERBERT POPE

"Bert"

Hobbies: Music.
Activities: Band '38, '39, '40; Orchestra '38, '39, '40; 2nd Lieutenant in Band.
Ambition: Manage a theatre.

EVELYN J. PRAETSCH

"Evey"

Hobbies: Skiing, Swimming, Hiking, Dancing, Tobogganing.
Activities: Fashion Show '38.
Ambition: Private Secretary.
Further Schooling: Bryant & Stratton.

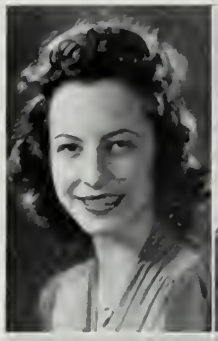

NATHALIE M. QUIGLEY

"Nat"

Hobbies: Dancing, Dramatics, Sports, Reading.
Activities: French Club '39; Red Cross '40; Dramatics '39.
Ambition: To be successful.
Further Schooling: Business School.

FRANCIS PRIOR

"Frankie"

Hobbies: Sports.
Activities: French Club '38; Drum and Bugle '39, '40;
Ambition: Engineer.
Further Schooling: Boston College.

ALFRED E. RANDALL

"Buddy"

Hobbies: Acrobatics, Swimming.
Activities: Senior Council '40.
Ambition: Physical Education Instructor.
Further Schooling: Springfield College.

MARY E. PRIORE

Hobbies: Swimming, Skating.
Ambition: Secretary.
Further Schooling: Clerical School.

MARY REARDON

Hobbies: Horseback Riding, Ice Skating.
Activities: Won Washington Franklin Medal in U. S. History.
Ambition: Secretary.
Further Schooling: Clerical School.

EDITH M. PRUYN

"Zip"

Hobbies: Sports.
Ambition: Concert Pianist.
Further Schooling: Clerical School.

HOWARD J. RECKIS

"Sparky"

Hobbies: Photography, Stamp Collecting.
Activities: German Club; 2nd. Lieutenant.
Ambition: Chemist.
Further Schooling: Worcester Polytechnical Institute.

ROBERT B. PRYOR

"Smilin' Bob"

Hobbies: Photography, Motion Picture Operator.
Activities: German Club '39, '40; Debating Club '38, '39; Secretary of Debating Club '39, '40.
Ambition: Motion Picture Operator or Radio Announcer.
Further Schooling: Massachusetts State College.

CATHERINE R. REDDISH

"Kay" "Sis" "Katie"

Hobbies: Dancing, Swimming, Badminton.
Activities: Student Council '38, '39; Athletic Club '39, Athletic Club '39, '40; Alumni Editor of Tattler '40.
Ambition: To be a perfect Secretary and a Wife.
Further Schooling: Burroughs.

COLLETTE B. REDDISH

"Co Co"

Hobbies: Horseback Riding. Swimming. Bowling.
Activities: Orchestra '37. '38. '39; Red Cross '37; Debating '40; Setting Up '39; Student Councilor '37.
Ambition: Secretary.
Further Schooling: Business School.

MARY J. RICE

Hobbies: Reading. Skiing. Skating.
Activities: French Club '39; Dramatic Club '40.
Ambition: Secretary.

WINIFRED REID

"Winnie"

Hobbies: Dancing. Roller Skating. Badminton.
Activities: French Club '38. '40; Spanish Club.
Ambition: To go to Europe.
Further Schooling: Framingham Colllege (Post Graduate First).

THOMAS E. RICE

"Tom"

Hobbies: Drawing. Swimming.
Activities: Debating Club '39; Vice President Debating Club '40; Dramatic Club '40; Student Council '40; Class Day Committee.
Ambition: Marine Engineer.

M. LAURETTE REILLY

Hobbies: Dancing. Skating.
Activities: Playmakers.
Ambition: Dancing Teacher.
Further Schooling: Business School.

GEORGE E. RICHARDS

"Rhett"

Hobbies: Swimming. Dancing. Trapping. Motor boating.
Activities: Dramatic Club.
Ambition: Engineering.
Further Schooling: Harvard.

BERNADETTE M. REISSFELDER

"Detty" "Blondie"

Hobbies: Roller Skating. Dancing. Bowling.
Activities: Glee Club.
Ambition: Secretary.

EILEEN RILEY

"I"

Hobbies: Swimming. Horseback Riding; Skating.
Activities: Dramatic Club '40; Horseback Riding Club '39; French Club '39.
Ambition: Dietitian.
Further Schooling: Framingham.

HELEN S. RICCI

"Eleanor" "Ellie"

Hobbies: Bowling. Driving. Baseball.
Activities: Fire Marshall.
Ambition: Switchboard Operator.

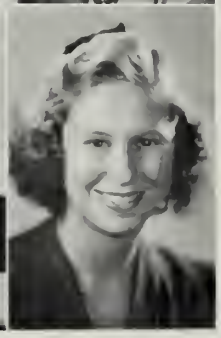

LOUISE M. RILEY

"Blondie" "Lou"

Hobbies: Swimming. Dancing. Skating.
Activities: Orchestra '38. '39;
Ambition: Secretary.
Further Schooling: Machine School.

MARGARET MARY RINES

"Marge"

Hobbies: Art, Riding Horses, Cats.
Activities: Orchestra '37, '38; Tattler Representative '39.
Ambition: Artist and Actress.
Further Schooling: New Rochelle College.

MARJORIE M. ROSS

"Margie"

Hobbies: Tap Dancing, Swiwming, Skating, Reading.
Activities: Red Cross '38, '39; Glee Club '38.
Ambition: Doctor's Secretary.

PAULINE E. RIORDAN

"Paul" "Polly' "Pat"

Hobbies: Reading, Charitable Work, Bicycling.
Activities: French Club '39.
Ambition: To make my parents proud and happy I am their daughter.
Further Schooling: College.

EDITH L. ROURKE

"Eddy"

Hobbies: Ice Skating, Horseback Riding, Dancing.
Ambition: Travel.

CAROLYN E. ROBINSON

"Cal" "Honey"

Hobbies: Dancing, Movies, Roller Skating.
Ambition: Secretary.
Further Schooling: Machine School.

LOUISE M. RUSSO

"Lou"

Hobbies: Skating, Dancing, Drawing.
Ambition: Secretary.
Further Schooling: College.

FRANCES ROHAN

"Fran"

Hobbies: Bowling, Swimming, Tennis.
Ambition: Secretary.
Further Schooling: Burdetts' College.

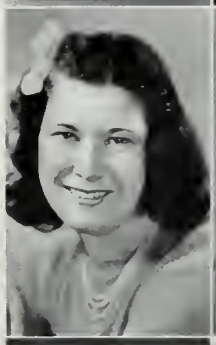

MARIE A. RUSSO

"MiMi"

Hobbies: Roller Skating.
Activities: Fashion Show.
Ambition: To Marry a Millionaire.

ELINOR L. ROSS

"Ellie"

Hobbies: Dancing, Drawing, Music.
Activities: Secretary of Spanish and Italian Clubs.
Ambition: Interpreter.
Further Schooling: College.

DOROTHY A. SAMSEL

"Dot"

Hobbies: Music.
Activities: Glee Club '38, '39, '40.
Ambition: Musician.
Further Schooling: Boston University School of Music.

NORMA L. SANBORN

"Sandy"

Hobbies: Bowling. Swimming Dancing.
Ambition: Stenographer.
Further Schooling: Business School

ELIZABETH J. SARGENT

"Betty"

Hobbies: Music Art. Sports.
Activities: Glee Club '38. '39. '40: Orchestra '38. '39. '40.
Ambition: Musician.
Further Schooling: Boston University. College of Music.

EDWARD J. SAULNIER

"Ed"

Hobbies: Aeroplanes. Stamps.
Activities: Glee Club. Red Cross. Track. Baseball.
Ambition: Research work.
Further Schooling: Evening School.

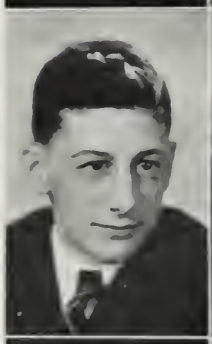

JOSEPHINE E. SCANLON

"Joey"

Hobbies: Dancing. Collecting Charms. West Point.
Activities: Setting-up Drill Leader '39. '40. Spanish Club '39. '40: Variety Show '40: Playmakers '40: Tattler Representative '40
Ambition: Dietitian
Further Schooling: Regis College.

HELEN M SCHANK

Hobbies: Music Art.
Activities: Glee Club '39. '40: Art Club '38 '39. Class Day Committee. Tattler Representative
Ambition: Business Career
Further Schooling: Business School

RUTH FRANCES SCHEIN

"Ruthie McGee"

Hobbies: Roller Skating. Swimming. Dancing.
Activities: Student Council '39.
Ambition: Secretary.
Further Schooling: Business School.

LORAINE SCHIANO

"Lorry"

Hobbies: Swimming. Horseback Riding.
Further Schooling: Business School.

KATHLEEN SCHNEIDER

"Kaye"

Hobbies: Scrapbook of Opera Singers.
Activities: Glee Club. Dramatic Club: Variety Show.
Ambition: Opera and the Concert Stage.

EDWARD C. SCOTT

"Tim"

Hobbies: Fishing. Hunting. Canoeing. Bowling.
Activities: Football: Hockey '40.
Ambition: Welder.
Further Schooling: Welding School.

FRED SEBRING

"Ferdie"

Hobbies: Chemistry
Ambition: Engineer
Further Schooling: Northeastern University.

HENRY P. SENNOTT

"Hank"

Hobbies: Music, Dancing.
Activities: Band '38, '39, '40; Orchestra '38, '39, '40; Variety Show.
Ambition: Boston Symphony.
Further Schooling: Conservatory.

IRENE M. SHEPERD

"Shep" "Gypsy"

Hobbies: Golfing, Skating, Swimming.
Ambition: Nursing.
Further Schooling: Simmons College.

CATHERINE M. SERR

"Kay" "Kitty"

Hobbies: Swimming, Singing, Collecting Menus.
Activities: Student Council '40; Playmakers '40; Variety Show '40.
Ambition: Concert Singer.
Further Schooling: Boston University School of Music.

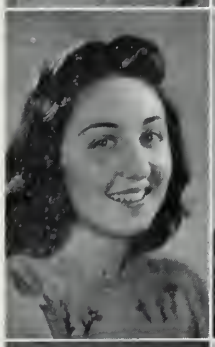

WARREN A. SHEPHERD

"Shep" "Sheppie"

Hobbies: Automobiles.
Activities: Track '39; Football '39; Cadet Officer '40.
Ambition: Commercial Artist.
Further Schooling: Boston University or Massachusetts School of Art.

EDYTHE M. SHAW

"Ginger"

Hobbies: Roller Skating, Horseback Riding, Piano Playing.
Activities: French, Spanish Clubs '40; Variety Show; Orchestra '40; Setting up Drill Leader '39.
Ambition: Piano Playing, Secretary.
Further Schooling: Clerical School.

EFFIE SHERWOOD

"Sherry"

Hobbies: Dancing, Music, Reading.
Activities: Spanish Club.
Ambition: Have a moderate success in whatever I do.

ARLINE SHEEHAN

"Red"

Hobbies: Dancing, Roller Skating.
Activities: Student Councilor.
Ambition: Housewife.
Further Schooling: Clerical.

SHIRLEY E. SIMPSON

"Lee"

Hobbies: Collecting Charms, Dancing, Dartmouth.
Ambition: Fashion Designer.
Further Schooling: Massachusetts Art.

CECILIA A. SHEPHARD

"Ce" "Shep"

Hobbies: Dancing, Skating, Art.
Ambition: Secretary.
Further Schooling: Boston Clerical School.

LUELLA K. SINCLAIR

"Lue"

Hobbies: Horseback Riding, Swimming, Dancing.
Activities: Horseback Riding Club '39; Glee Club '38, '39, '40.
Ambition: Physiotherapy.
Further Schooling: Massachusetts School of Physiotherapy.

RAYMOND F. SMITH

"Smitty"

Hobbies: Fishing. Bowling.
Activities: Football '37. '38. '39. '40: Track '37 '38. '39: Red Cross '37: Athletic Association '39.
Ambition: To be a Success.
Further Schooling: St. John's. Colgate.

THEODORA STAMOULIS

"Teddy"

Hobbies: Tennis.
Activities: Senior Council '40.
Ambition: To Travel.

INVOF C. SNEED

"Invie"

Hobbies: Fashions. Airplanes. and Theatre.
Activities: Christmas Play '37: Playmakers '38. '40.
Ambition: Buyer (Dresses).

HELEN STANTON

"Lyn"

Hobbies: Sailing. Dancing. Holy Cross. Recordings.
Activities: Red Cross: Playmakers: French Club Tattler: Variety Show: Art Club.
Ambition: Designer (Eventually a Wife).
Further Schooling: New England School of Art.

EDITH SOMERBY

Hobbies: Swimming. Horseback Riding, Skating.
Activities: Dramatic Club: Horseback Riding Club '39.
Ambition: Secretary.
Further Schooling: Katherine Gibbs School.

LUCILLE P. STEADMAN

"Sammy"

Hobbies: Ping Pong. Roller Skating: Dancing.
Activities: Student Council.
Ambition: Beauty Culturist.

CAROLINE A. SORENSON

Hobbies: Dancing. Skating.
Ambition: Secretary.
Further Schooling: Bryant & Stratton.

AMELIA B. STEPONKUS

"Milly" "Em"

Hobbies: Dancing. Swimming. Art.
Ambition: Hairdresser.
Further Schooling: Wilfred Academy.

DOROTHY E. SPENCE

"Dot"

Hobbies: Horseback Riding. Swimming. Photography
Ambition: Secretary.
Further Schooling: Business College.

VIRGINIA A. STEWART

"Diddy" "Ginny"

Hobbies: Stamp Collecting.
Ambition: To be a Great Singer.

RICHARD M. STUKAS

"Stuk" "Dick"

Hobbies: Bowling, Football, Baseball.
Activities: Variety Show '39; Baseball '40.
Ambition: Cartoonist.

JOHN SULLIVAN

"Sully"

Hobbies: Sports.
Activities: Spanish Club '37, '38, '39.
Ambition: Journalist.
Further Schooling: Boston University.

ANNA L. SULLIVAN

"Anna"

Hobbies: Crocheting, Skiing.
Ambition: Secretary.
Further Schooling: Clerical School.

KATHLEEN A. SULLIVAN

"Kitty" "Kay"

Hobbies: Tennis, Roller Skating, Ice Skating.
Ambition: Secretary.
Further Schooling: Boston Clerical.

FLORENCE E. SULLIVAN

"Sully"

Hobbies: Dancing, Skating, Sewing.
Activities: Pageant '38; Student Council '40.
Ambition: Dress Designer.

LILLIAN F. SULLIVAN

"Lil"

Hobbies: Reading, Swimming, Skating.
Activities: Senior Council.
Ambition: Medical Secretary.
Further Schooling: Business College.

HELEN P. SULLIVAN

"Sully"

Activities: French Club '38.
Further Schooling: Clerical School.

PATRICIA SULLIVAN

"Pat"

Hobbies: Dancing.
Activities: Horseback Riding.
Ambition: Sing with an Orchestra.
Further Schooling: Interior Decorating School.

HELEN PHYLIS SULLIVAN

"Phil"

Hobbies: Dancing, Tennis, Reading.
Activities: French Club; Mr. Gately's Secretary; Playmakers.
Ambition: Private Secretary.
Further Schooling: Secretarial School.

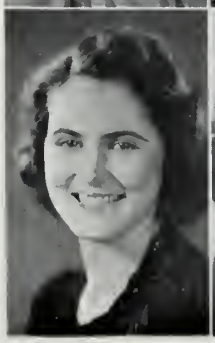

RUTH P. SULLIVAN

"Ruthie"

Hobbies: Bicycle Riding, Roller Skating.
Ambition: Secretary.
Further Schooling: Boston Clerical.

EDITH D. SUSI

"Edie"

Hobbies: Swimming, Skating.
Ambition: Secretary.
Further Schooling: Pierce Secretarial School.

PAUL EDWARD TOBIN

"Tob"

Hobbies: Sports.
Activities: Tattler Representative '40.
Ambition: To go to College.
Further Schooling: Boston College.

EILEEN MARIE TERRANO

"Honey"

Hobbies: Spanish Club '38; Playmakers' Club '40.
Further Schooling: Burdett's Business School.

JOHN T. TOLAND

"Jack"

Hobbies: Sports.
Activities: President of Senior Class; Playmakers '39, '40; Year Book Staff.
Ambition: Marine Engineer.
Further Schooling: Massachusetts Institute of Technology.

ADRIENNE THEOSIAN

"Scarlett" "Eddie"

Hobbies: Buying Clothes, Dancing, Tennis.
Activities: French Club '38.
Ambition: Private Secretary.
Further Schooling: Bryant & Stratton.

BARBARA R. TONDER

"Babs" "Dimples"

Hobbies: Swimming, Dancing, Skating.
Activities: Class Day Committee '40.
Ambition: Private Secretary.
Further Schooling: Boston University P. A. L.

RICHARD S. TIBBETS

"Dick"

Hobbies: Horseback Riding.
Activities: Glee Club.
Ambition: Contractor.
Further Schooling: Boston University.

MARIE TORPEY

"Rie"

Hobbies: Dancing, Skating, Enjoying Life.
Activities: Spanish Club; Dramatic Club.
Ambition: To be successful.

MARGUERITE TITUS

"Margie"

Hobbies Horseback Riding, Dancing.
Activities: Athletic Representative '40.
Ambition: Private Secretary.
Further Schooling: Bryant & Stratton.

JOSEPH TRACY

"Joe"

Hobbies: Stamp collecting, Sports.
Activities: Athletic Association '38; Student Council '40.
Ambition: Bank President.
Further Schooling: Boston College.

JAMES TRIPPIER, Jr.

"Tripp"

Hobbies: Sports.
Activities: Captain of the Drum Corps '40.
Ambition: Good Drummer

SIDNEY W. VINTON

"Huck" "Nemo"

Hobbies: Artist.
Activities: Playmakers.
Ambition: Baker, Artist.
Further Schooling: Evening School.

GRACE M. URBASCHEK

Hobbies: Bicycle Riding, Roller Skating.
Ambition: Secretary.

MURIEL J. VOLK

"Mu"

Hobbies Dancing, Horseback Riding.
Activities: Musical Show '39, '40.
Ambition: To own a cream-colored Packard roadster.
Further Schooling: Lasell Junior College.

FRED URIOT

"Legs"

Hobbies: Sports.
Ambition: Post Office Clerk.
Further Schooling: Boston College Business.

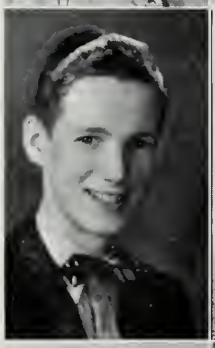

NORMAN R. WADDLETON

"Dutchy"

Hobbies: Swimming, Model Making, Yacht Racing.
Activities: German Club '40; French Club '39; Red Cross '39.
Ambition: Chemical Engineer.
Further Schooling: Phillips Exeter Academy.

WILLIAM R. VAN GEMERT

"Van" "Herman"

Hobbies: Music, Sports.
Activities: Orchestra '38, '40: Band '39, '40; Student Council '38, '39; Senior Council '40; Debtaing Club '39; Co-editor '40; Tattler; Year Book '40; French Club '39.
Ambition: Composer, Orator.
Further Schooling: Bates.

MARIE WALLACE

"Re Re"

Hobbies: Dancing, Skating, Reading.
Ambition: Nurse.

PATSY VERRO

"Angel"

Hobbies: Cabinet Making.
Activities: Athletic Association '40.

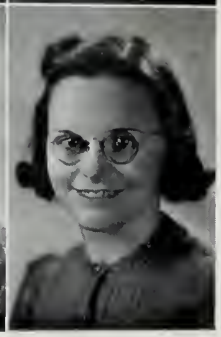

NANCY V. WALSH

"Nan"

Hobbies: Reading, Skating, Swimming.
Activities: French Club '39, '40.
Ambition: To Teach.
Further Schooling: Boston University.

MARJORIE M. WALTON

"Margie"

Hobbies: Roller Skating. Reading. Swimming.
Activities: Fashion Show '38.
Ambition: Secretary.
Further Schooling: Clerical School.

MARGARET WATSON

"Peggy"

Hobbies: Roller Skating. Reading. Swimming.
Activities: Fashion Show.
Ambition: Secretary.
Further Schooling: Clerical School.

AUDREY M. WARD

Hobbies: Swimming. Skating.
Activities: Red Cross Representative '40.
Ambition: To be a Beautician.
Further Schooling: Wilfred Academy.

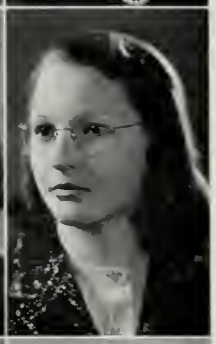

ELSIE WEBB

"Sis"

Hobbies: Reading. Picture Taking. Bicycling.
Ambition: To be a Nurse.

CATHERINE M. F. WARD

"Kay" "Kit"

Hobbies: Tennis. Bowling. Swimming. Collecting Postcards.
Activities: Spanish Club.
Ambition: Nurse.
Further Schooling: Emmanuel College.

EILEEN G. WESTWATER

"Westo"

Hobbies: Photography. Reading.
Activities: French Club '38; Debating Club '40.
Ambition: To write a good book.

FAITH E. WATERS

Hobbies: Skiing. Dancing.
Activities: Tattler Representative.
Ambition: To succeed.

CHARLES WHITAKER

"Buzz"

Further Schooling: New England Conservatory of Music.

RICHARD J. WATERS

"Dick" "Deacon"

Hobbies: Swimming. Tennis. Basketball.
Activities: Football '40; Track '37. '38. '39. '40.
Ambition: To be successful.
Further Schooling: Georgia Technology.

HARRIET A. WHITE

"Bootsie"

Hobbies: Dancing. Drawing Singing.
Activities: Glee Club '39. '40; Musical Show '40.
Ambition: To sing.

VERONICA C. WHOLEY

"Ronnie"

Hobbies: Dancing. Sketching. Reading.
Activities: Red Crsos '38; Tattler Representative '39.
Ambition: Fashion Designer.
Further Schooling: Massachusetts School of Art.

ELIZABETH B. WILSHIRE

"Bett"

Hobbies: Swimming, Dancing. Art.
Activities: Student Council '38, '39; Dramatic Club.
Ambition: Commercial Designer.
Further Schooling: Art School.

ELEANOR A. WILLARD

"Alice"

Hobbies: Roller Skating. Skiing. Piano. Swimming.
Activities: French Club '38; German Club '40; Orchestra '38, '39.
Ambition: Private Secretary.
Further Schooling: Boston Clerical School.

M. IRENE WILSON

"Willie"

Hobbies: Roller Skating; Tennis.
Ambition: Father's Secretary.
Further Schooling: Boston University.

NATHALIE WILLIAMS

"Nat" "Willie"

Hobbies: Skiing, Sailing, Dancing.
Activities: French Club '40; Style Show '38.
Ambition: Teacher.
Further Schooling: Rhode Island State.

HARRIET J. WOODS

Hobbies: Swimming, Skating, Tennis.
Ambition: Private Secretary.
Further Schooling: Bryant & Stratton.

THOMAS D. WELCH

"Tom"

Hobbies: Baseball, Radio.
Activities: Baseball.
Ambition: Radio announcer.

ANITA M. ZOKAS

"Nita"

Hobbies: Dancing,, collecting records of the bands.
Ambition: To be an A No. 1 Jitterbug.
Further Schooling: Bryant & Stratton.

WILLIAM J. ABBOTT
"Bud" "Abby"
Hobbies: Golfing, Bowling.
Activities: Cadet Officer.
Further Schooling: Alabama.

C. DOUGLAS ADAIR
"Doug"
Hobbies: Chemistry, Sports.
Activities: Baseball '39, '40; Track '39.
Ambition: Engineer.
Further Schooling: Northeastern.

WILLIAM C. ANDERSON
"Andy" "Willy"
Hobbies: Photography, Bicycling.
Activities: Staff Major.
Ambition: Pharmacist.
Further Schooling: Mass. College of Pharmacy.

HELEN D. ASQUITH
"Lollie"
Hobbies: Sebago Lake, Maine.
Activities: Dramatic Club '38, '39, '40; Glee Club '38.
Ambition: Civil Service position.

LAWRENCE BALLANTINE
"Flash" "Larry" "Champ"
Hobbies: Running, Field Artillery.
Activities: Track Captain '40; Football '37, '38, '39; Track '38, '39, '40; State 600 yd. Champion; Student Council '38.
Ambition: Army Officer.
Further Schooling: Boston College or Holy Cross.

STANLEY BARBAROWICZ
Stan
Hobbies: Swimming, Track, Football.
Activities: Track '39, '40; Football '39, '40.
Ambition: Machinist.
Further Schooling: Civil Service.

FRANCES E. BELCASTRO
"Mitzi"
Hobbies: Dancing, Swimming, Skiing, Ice Skating.
Ambiton: Private Secretary.
Further Schooling: Boston Clerical School.

KENNETH C. BROWNE
"Ken"
Hobbies: Stamps, Coins.
Activities: Hockey '39, '40.
Ambition: Dentist.
Further Schooling: Bates.

CHARLES CAROSELLA
"Carrots"
Hobbies: Arts, Carving.
Activities: Hockey; Baseball.
Ambition: Aviator.
Further Schooliog: Boston College High; Boston College.

ANTHONY J. CATINO, Jr.
"Bunny"
Hobbies: Drawing, Sculpturing, Basketball.
Activities: Track '38, '39, '40; Art Club; Lieutenant in Drill '40.
Ambition: To work for the Government.
Further Schooling: None.

JEROME J. CIACCIA
"Wings" "Cha"
Hobbies: Hunting, Tennis.
Ambition: Engineer.

ROBERT F. CIACCIA
"Bob"
Hobbies: Fishing, Hunting.
Activities: Baseball '38, '39, '40; Football '38, '39.
Ambition: Civil Engineer.
Further Schooling: Massachusetts Institute of Technology.

STANLEY COCCIA, Jr.
"Stan"
Hobbies: Bird House Building, Model Airplanes, Bowling, Roller Skating.
Ambition: Pilot of a huge Douglas DC4 U. S. A. Flying Fortress.
Further Schooling: Boston Trade School (Welding).

LEO COTTER
Hobbies: Coin collecting, Boating.
Activities: Junior Red Cross Representative.
Ambition: Military life.
Further Schooling: College, I hope!

LEO DALY
"Pete"
Hobbies: Baseball, Ice Skating, Dancing, Music.
Activities: Senior Council; President of Officers' Club; Cadet Captain.
Ambition: Cartoonist.
Further Schooling: Night School.

FRANCIS E. DIETTRICH
"Fran"
Activities: Baseball, Swimming.
Ambition: Electrical Engineer.
Further Schooling: Wentworth Institute.

ERNEST DiRIENZO
"Dan" "Dirie"
Hobbies: Golf, Bowling.
Ambition: To be successful in life.
Further Schooling: Night study at college.

JOHN DUNN
"Jackie"
Hobbies: Baseball, Hockey, Football.
Further Schooling: Evening School.

RUTH E. DUNN
"Ruthie"
Hobbies: Dancing, Skating.
Ambition: To be a Nurse.
Further Schooling: Nurses' Training School.

VINCENT FALCONE
"Jimmy" "Barney" "Bazzalia"
Hobbies: Bowling, Swimming, Skating.
Ambition: Barber.

BERNARD J. FLAHERTY
"Red"
Hobbies: Tennis, Swimming, Hockey.
Activities: Hockey.
Ambition: Engineer.
Further Schooling: Wentworth Institute.

JOSEPH L. FLORENTINO
"Joe"
Hobbies: Sports.
Activities: Spanish Club.
Ambition: Travel around world.

JOHN GATTURNA
Hobbies: Skating.
Activities: Officers' Club.

JOHN J. GINTY
Hobbies: Sports, Table Tennis.
Activities: Hockey '39; Orchestra '37, '38.
Ambition: Engineer.
Further Schooling: Northeastern.

GERALD N. GRIFFIN
"Jerry"
Further Schooling: University of Alabama.

JEANETTE M. HILDEN
"Jean"
Hobbies: Swimming, Dancing.
Ambition: To be a Model.
Further Schooling: Clerical School.

ELIZABETH HILLEY
"Betty"
Hobbies: Gardens, Knitting, Reading, Psychology.
Activities: To eventually write something that really satisfies me.
Further Schooling: College.

LOUISE A. HOFFMAN
"LuLu"
Hobbies: Swimming, Ice Skating.
Ambition: To travel.

HENRY HOGAN
"Hink" "Harry"
Hobbies: Baseball, Football, Dancing.
Activities: Baseball, Rifle Team.
Ambition: Naval areonautics.
Further Schooling: U. S. Naval Academy.

HAZEL M. HONER
Hobbies: Swimming, Roller Skating.
Ambition: To Travel Abroad.
Further Schooling: Burdett's.

FRANK HUBBARD
"Cal"
Hobbies: Painting, Model Making.
Activities: Football '38, '39, '40.
Further Schooling: Mass. Art.

ALLEN P. JAWORSKI
"Al"
Hobbies: Swimming, Dancing, Photography.
Activities: Tattler; Year Book Staff.

ROBERT E. JUDD
"Juddie"
Hobbies: Sailing.
Activities: Swimming.
Ambition: Coast Guardsman.
Further Schooling: Coast Guard Academy.

EDWARD KALUNIAN
"Eddie"
Hobbies: Sports.
Activities: Baseball; Football.
Ambition: Electrical Engineer.
Further Schooling: Engineering School.

WALTER KEENAN
"Bud"
Hobbies: Photography, Dancing.
Ambition: Civil Engineer.
Further Schooling: Wentworth Institute.

ELEANOR R. KEENE
Hobbies: Reading, Swimming.
Activities: French Club '38.
Ambition: To travel, speak French fluently, be a Social Worker.
Further Schooling: College.

JAMES P. KELEHER
'Kel"
Hobbies: Baseball, Swimming, Football.
Activities: First Lieutenant; Lunch Monitor; Baseball '40.
Ambition: To play Professional Baseball.

RUTH IRENE KENDALL
"Ginger" "Blondie"
Hobbies: Reading, Music, Writing.
Activities: Stunt Night, Operetta, Literary Staff.
Ambition: Journalist.

GEORGE A. KURKER
"Georgy"
Ambition: Mechanic.

ETHL LANGMEYER
Hobbies: Swimming, Flowers.
Activities: Secretary to "Tattler".
Ambition: Secretary.
Further Schooling: Burdett Evening School.

GERTRUDE LAUINGER
"Gert"
Hobbies: Swimming and Dancing.
Activities: Basketball.
Ambition: To get employment.
Further Schooling: Clerical School.

PHYLLIS ANN LAWRENCE
"Sunshine"
Hobbies: Tennis, Riding.
Ambition: To Major in my Hobbies.

EVA LEWIS
"Eve"
Hobbies: Skating, Bowling, Canoeing.
Ambition: Secretary.
Further Schooling: Evening School.

JEAN LOEHR
"Trixie"
Hobbies: Dancing, Skating.
Ambition: Singer.

HENRY F. MAGUIRE
"Red"
Hobbies: Swimming.
Activities: Football, Hockey.

LOUISE C. MANLEY
Hobbies: Swimming, Dancing, Roller Skating.
Ambition: Private Secretary.
Further Schooling: Clerical School.

JOSEPH MANSFIELD
"Joe"
Hobbies: Boxing, Swimming.
Activities: Baseball.
Ambition: To get a job.

PATRICIA C. MARGINOT
"Pat"
Hobbies: Swimming.
Ambition: Secretary.
Further Schooling: Clerical School.

ALBERT MARIGAN
"Al"
Hobbies: Football, Baseball, Track.
Activities: Spanish Club; Track.
Ambition: Mechanical Engineering.
Further Schooling: Wentworth Institute.

EILEEN MARKELL
Hobbies: Drawing.
Activities: Art Club.
Ambition: Secretary.
Further Schooling: Boston University.

MILDRED T. MATLOFF
"Milly"
Hobbies: Singing, Sewing, Dancing.
Ambition: Secretary.

FRANCIS L. McGEE
"Mac"
Activities: Cadet Officer Tattler Representative.
Ambition: West Point.
Further Schooling: Boston College.

RUSSEL MERLIN
"Brooklyn"
Hobbies: Boxing.
Activities: Glee Club.
Ambition: To be Successful.

JOHN MONAHAN
"Jack" "Mony"
Hobbies: Fishing.
Activities: Track '37, '38, '39; Hockey '40.
Ambition: To graduate from High School.
Further Schooling: Harvard.

W. STUART MORRISON
"Stu"
Hobbies: Sports, Ping Pong.
Activities: Track; Tattler Staff; Year Book Committee.

PAUL M. NELSON
Hobbies: Reading, Baseball, Swimming, all other sports.

CARL A. NORDBLOM
"Bubbles" *"Nordie"*
Hobbies: Ping pong.
Further Schooling: U. S. C.

WILLIAM G. NOWLIN
"Speed" *"Curly"*
Hobbies: Photography, Baseball, Swimming.
Activities: Year Book.
Ambtiion: Journalist.
Further Schooling: Boston University.

MARIE PEEBLES
"Rocky"
Hobbies: Dancing, Bowling, Sewing, Horseback Riding.
Activities: Member of 207.
Ambition: To design, make, and model own clothes.
Further Schooling: Modeling School.

JEAN PERHAM
Hobbies: Bowling.
Activities: Glee Club.
Ambition: Kindergarten Teacher.
Further Schooling: Miss Perry's School.

FRED P. ROACH
Hobbies: Swimming.
Ambition: Civil Engineer.

ROBERT M. SHAY
"Slim" *"Turk"*
Hobbies: Swimming, Bowling.
Activities: Football '38, '39, '40; Track '38, '39; Officers' Club.
Ambition: Ariplane Armorer.
Further Schooling: University of Alabama.

HARRY SHEA
"Chezo"
Hobbies: All sports.
Acctivities: Cadet Sergeant.
Ambition: Engineer.
Further Schooling: St. John's Prep.

ROBERT R. SILVERMAN
"Bob" *"Shorty"*
Hobbies: Amateur Radio, Coin Collecting.
Activities: Spanish Club '38, '39; Debating Club '40; Tattler Room Representative '39.
Ambition: Accountant.
Further Schooling: Boston University.

HELEN F. SOKOLOWSKI
"Sokie"
Hobbies: Scrapbook of Nelson Eddy and Jeanette MacDonald, Tennis.
Activities: Tattler Representative; Dramatics; Setting Up Drill Leader; Spanish Club.
Ambition: Actress.
Further Schooling: Dramatic School or College.

PAUL STENBERG
Hobbies: All sports.
Activities: Debating Club.
Ambition: Airplane Mechanic.
Further Schooling: Wentworth Institute.

JAMES T. SUTHERLAND
"Diddy"
Activities: Drum Corps.
Ambition: President.

JAMES TEARE
"Jim"
Hobbies: Fishing.
Ambition: Bookkeeper.

WILIAM TORPEY
"Bill"
Ambition: Aeroplane mechanic.
Further Schooling: Evening School.

JOHN F. WATERS, III
"Bud"
Hobbies: Camping, Swimming, Dancing.
Activities: Football '39, '40; Dramatic Club '38, '39; Sergeant '39, '40.
Ambition: To travel.
Further Schooling: Lowell Technical Institute.

JOSEPH L. WEIDER
"Joe"
Hobbies: Chemistry.
Ambition: Certified Public Accountant.
Further Scholing: Boston University.

ERNEST C. WESSELS
"Cookie"
Hobbies: Athletics.
Ambition: Civil Service.
Further Schooling: Business School.

GERARD G. WOOD
"Woodsie"
Hobbies: Hockey, Baseball.
Activities: Hockey; Basseball.

Class Day Program

PIANO SOLO	Betty Sargent
Clair de Lune	*Debussy*
ADDRESS OF CLASS PRESIDENT	John Toland
VOCAL SELECTION	Helen Schank
Blue Danube	*Johann Strauss*
CLASS PROPHECY	Catherine Reddish Thomas Rice
TRUMPET SELECTION	William Fitzpatrick
Carnival of Venice	*Del Staigers*
ADDRESS	Ambrose B. Warren, *Headmaster*
VOCAL SELECTION	Catherine Serr
Then You'll Remember Me	*Balfe*
ADDRESS	Major Albert J. Kelley
VALEDICTORY	Robert Silverman
XYLOPHONE SELECTION	Ann Duffie
CLASS WILL	Rosalie Freni William Nowlin
VOCAL SELECTION	George Lawrence
The End of a Perfect Day	*Carrie Jacobs Bond*
A WORD FROM MR. GATELY	
PRESENTATIONS	Eleanor Ioannilli Mildred Doherty Albert O'Brien
CLASS SONG	

Betty Sargent, *Accompanist*

President's Address

Every one of us, at some time or other, has expressed the desire to be a success. Some of us desire successful business careers; some seek success in a profession, and some just want to be a success without knowing how to achieve that goal. Addison said, "If you wish for success in life, make perseverance your bosom friend, experience your wise counsellor, caution your older brother, and hope your guardian genius." That is, Addison thought perseverance, experience, caution, and hope all necessary to success.

We have shown perseverance in that we have finished our high school course. Some of us, I am sure, felt occasionally that a diploma was not worth the work required to attain it, but now that we have persevered, we feel rewarded for our work. As we grow older, there will be times when we shall feel that all is lost; let us remember this, and always try to realize that anything worth doing requires that old stick-to-it-iveness that is known as perseverance.

While we have all shown perseverance, we have very little experience. Until the time when we have had experience of our own, let us listen to the counsel of those who are experienced. The fact that we are high school graduates does not mean that we know all that there is to know; in fact, we have a long way to go before we can consider ourselves as knowing anything at all. With this in mind, we should go to our elders for advice, for they have had the experience which we lack.

After experience, Addison lists caution. In my mind, both extremes of caution are dangerous; the over-cautious person, or pussyfooter, is just as bad as the incautious man. Since we are all young, however, there are few of us who are over-cautious. The majority of us are inclined to be a little reckless, and if the reckless person meets with disaster in school, it is not difficult to imagine what happens to him in later life.

Hope, which is the last of Addison's requirements for success, is, it seems to me, the most important. We must have hope if we wish to succeed. When the going is the hardest, we may be down, but we're far from out if we cling to that hope which "springs eternal in the human breast".

Addison has told us the secret of success, but it seems to me he has omitted one point. The happiness which results from adjusting oneself to the conditions controlling one's life is a factor without which true success is impossible, for only the happy man can be successful. We shall soon have an opportunity to put these ideas into practice. May success of the right kind and happiness come to each of us.

John T. Toland

Class Prophecy

Listen, my children! Just open your ears,
And I'll tell you about the future years
Of the class of forty, and what they'll be;
But anything said don't hold against me!
Now, let's get started, then we'll soon be done,
Though just remember it's all in fun —
We'll start with flashes from here and there
And end up with news that'll be very rare!
If we're all living and going great
You might see in 1948:

That Sidney Vinton is the chief chef at the Walforf Astoria. Mr. Warren Kay Vantine has a new model for his advertisements. If you would care to know her name, it is Florence Bergren. Rita Goodwin has gone South to become private secretary to the great plantation owner, Mr. Joseph Egan. That new secretary to Professor Francis Coppinger of Harvard is Gloria Johnson — where there's a will there's a way — she always did want to go to Harvard! Louise Houston, who most people thought was just another nurse, is working on a cure for cancer — working with her is that other capable nurse, Roberta Kelleher. Attention, men and boys! Ethel Langmeyer has a shop called the Flower Pot where you can get corsages for 75c — too bad that didn't happen back in 1940! That famed artist, Ted Flanagan, has sketched a lovely figure with a gorgeous smile for the Foamy Tooth Paste ads — as his model, he used Margaret Dineen. Miss Betty Sargent has just made her debut as a concert pianist. The ovation after the performance was appalling. Two nights later, Dorothy Samsel and Helen Schank appeared in the Metropolitan Opera — they have been hailed the best since Kirsten Flagsted and Grace Moore. There was a great to-do in Boston when Natalie Hatch was invited to model gowns for the Princess Margaret of England. She was chosen from a group of 200. Warren Shepard, the man about town, has just bought a new car which will carry sixteen passengers. You may see all the stars of Hollywood and Broadway at John Gatturna's famous Spinning Top Night Club.

Now for a bit of special feature news from all over the country. . . . Flash — Hoboken, N. J. — Miss Marion Miller has started a school in which there is a strict rule that stars may go to school only every other day and have a three months' summer vacation! Kalamazoo, Michigan — Our interviewer, Albino Petruzzo, went to interview Mr. John Clune, President of the Sudsier Soap Co. While there, he met the brilliant inventor, August May, Jr., who has invented a non-slippery soap. Mr. Clune has a pretty and very clever secretary whose name is Shirley McNair — We guess that Mr. Clune has quite a time keeping visitors from his secretary's office. Boston, Mass. — One of our staff sat in on a beautiful wedding. The bride wore a beautiful creation done by Marie, better known to her friends as Winifred Minkle. Washington, D. C. — Jack Toland, U. S. Senator, had Congress in stitches as he told the story of President Teddy Roosevelt's first speech. He was supposed to say, "Greece! her knees are bent", but could not get past,

"Greece her knees." Jack told Congress he used this same speech when he was running for President of his class in High School. Indianapolis, Indiana — Bill Bonner won first prize in the automobile races — he always did like to drive fast. New York, New York. — That financial wizard of Wall Street, Joseph Tracey, has again cleaned the market, and is now taking a rest at his Palm Beach home.

Well, let's see what is going on in the world of sports — Stuart Morrison, our own sports reporter, who has been traveling all over the country, has come back with news on almost every American sport. . . . Joe McCabe, manager, and John Leonard, trainer, of the Never Miss professional football team have every hope in the world that Red Maguire, Judd Canty, Ed Lachinski, and Barney Fay will help the team to win the professional championship. Larry Ballintine and Ray Smith have been awarded two more trophies for their spectacular speed running. John Osborn just pitched a no-hit, no-run baseball game. He is now playing for the Red Sox, you know. The Water Follies of 1948 will be in Boston next week. The three big stars are Morrine Mee, Lillian Sullivan, and Romaine Holmes. From what I hear, they do one grand job of swimming to that new song, "The Girl In The Blue Bathing Suit," written by Virginia Biggy. Millie Doherty, who has won many cups for fast running, has now the largest collection of this kind. To think it all started when she was made a member of the track team in High School! Flash Ginty again scored the winning goal for the Bruins. Lucille Steadman is the finest ping-ping player in this part of the country. . . . along the same lines — Shirley McKenna won the women's singles at the Wimbleton Tennis Tournament. . . . Anna DeLuca won the women's doubles. A fifteen bout championship fight came to an end after three minutes of fighting —Red Dwyer is now the new champion of the pugilistic world. Bill Shay is the best first baseman on the Chicago Cubs Baseball Team. Charlie Carosella won the B. A. A. marathon for the third consecutive time — more luck to you Charlie!

While I think about it, I want to tell you a little of the foreign and travel news. . . . Thomas Rice, America's ambassador to England, Charlie Burkett, America's ambassador to France, and Bernard Flaherty, America's ambassador to Ireland, were royally entertained by the King and Queen of England — that's one for the books. While working on a new Math text in Spain, Fred Sebring was seized and arrested by some Spanish soldiers who thought he was writing Spanish Government secrets in a code — before anything serious happened, Michael Camerata, envoy to Spain, interfered and all is well. The intrepid navigator Captain John Hawkins is in hot water again. The ship he was sailing is being held up by the British Navy. The military attaché, Captain McGee, has custody. Gloria Picozzi, the clever court stenographer, has just left for a pleasure trip to Hawaii — it pays to be clever. That new honeymoon boat left today. Aboard was Carolyn Robinson, and did she look happy! The traveling secretary on the S. S. Washington is Eleanor Ioannilli — You can travel and get paid for it as well as travel and pay for it, too. Irene Mahoney was sent from Boston to the National Beauty Convention — she won first prize proving that not all gentlemen prefer blondes.

Oh, by the way let me give you a few tips on what is happening in

Li'l Ole Hollwood and along Broadway. . . . Laurette Riley has just been signed the dancing lead in "Broadway Melody of 1948" — To be starred with her is that new romantic leading man, Jack Harrington. The Academy Award went to Dorothy Hermanson for her portrayal of Hepzibah in "House of Seven Gables" — More success to you Dorothy! The new director of Twentieth Century Fox is Edward Fosburgh. From what we hear, he will beat Cecil B. Demille. Carlton McCarter, Hollywood gossip man, has just gone and got himself married, the lucky girl is actually three inches smaller than Mr. McCarter. Muriel Volk and Cecelia Donahue have opened a dancing school where the stars may learn the latest dances — their first customer was none other than Mickey Rooney who hasn't grown an inch. Broadway's famous actress, Nancy Jordan, is starring with Charles McGowan in Marguerite Barry's play "Men Aren't What They Claim To Be". Eileen Riley and Mary Rice have written a new mystery play. They'll produce it on Broadway in the Fall — it will star Kay Schneider and Fred Crosby. The biggest producer on Broadway, Dinny Martin, has a play up his long sleeve but won't give out the name of it — he does say it will star Edith Somerby and Mary Lennon. It may be a musical with a serious plot. Ruth Schein and Barbara McCarthy design and make all the clothes for the Martin Productions — I bet their high school sewing teacher would be surprised to hear that! Eileen Terranno is the leading dancing star in that new musical on Broadway. To think it all started when she danced in a church reunion.

A bit of Radio gossip. . . Virginia "Gabby" Gannon has been awarded the prize for radio's favorite and fastest woman announcer. If you want to hear her, she is the announcer for the program which stars Ann Duffie, her drums, and orchestra. Helen Asquith now has a fifteen minute program entitled, "How to Care For Recuperating Cripples." "What The Well Dressed Man and Woman Will Wear" is the tilte of the new program that stars Gerry Griffin and Esther Gildea, America's best dressed man and woman. They give very interesting commentaries. Henry Sennot, the man with the hot trombone, is running around with a very pretty girl, but he won't divulge her name. We got it on the q. t. that Arthur Morris is asking for more money. This comedian keeps us in stitches. What about you? This week's best bet on your radio is Paul Tobin's Big Man's Cereal Program, starring Ralph Osborn's orchestra, and featuring Scotty Lawrence and Kay Serr as the romantic singers. The comedy will be supplied by Mr. Morris mentioned above. As special guest will be Marie Torpey, the new oomph girl of M. G. M. This week's best commentary will be given by William VanGemert, who will discuss J. J. Attaya's chances for the presidency. Gilbert Johnson, the noted sociologist, will be heard next Thursday afternoon at 4 o'clock when he will discuss his latest book.

After dark the other night, we heard that Senator and Mrs. Kenneth Brown were graciously received at the home of Governor and Mrs. Donald Carney of New York. Aviator Red Murray is being applauded for having broken all previous records on a non-stop flight to New Zealand in less than four hours. Shirley Simpson and Dot Caiger, who won first and second prizes for the two best models at the New York Photographers Show held in Robert Loree's department store, were seen celebrating their success at the Ritz Roof last night. Society's favorite daughter, Betty Wilshire, wore a

gown last night created by Maddy Malloy, who is considered the best-looking designer in the U. S. Joey Scanlon was seen dancing with her fiance, a lieutenant in the U. S. Army, and she looked Oh! So! happy.

While on the subject of beauty, let me give you some news that I just heard today. . . . Faith Waters has finally divulged her prescription for her beautiful skin — sh-h-h don't tell a soul, but the secret is just soap and water! Are you disappointed? Those beautiful hands that you see in the hand cream and nail polish ads belong to Josephine Feeney. The owner of that new sun-tan lotion is Barbara Carr. *P. S.* She is in the hospital with a very bad sun burn. Pat King is now working for the Boston Traveler, and she is the girl they use to demonstrate the new coiffures — the coiffures are creations of Adrian Theosian. Phyllis Milburn and Barbara Carlson were picked as the prettiest blondes in Massachusetts. The judge, Charlie Duston, was assisted by Edward Graham and David Perry.

Last but not least is a bit of book news. . . . Alice Kneeland has written a book named "How To Live With Your Husband and Like It" — Miss Kneeland is at present unmarried. Al Obrien has just finished a book on engineering that makes an engineering course a cinch. Frank Harrigan's book on how to lead a drum and bugle corps successfully is selling very fast. Robert Silverman has finished his twelve volumes explaining Albert Einstein's Theory of Relativity — it is easy to understand if one wishes to wade through 18,000 pages. Rosalie Freni is on the literary staff of the *Redbook* magazine and has been picked as this year's best short story writer. Katherine Delano's opus, "How To Grow Tall" is selling rapidly — Miss Delano is only 5 feet tall herself. Thanks a lot for wasting time with me. . . . Address all libel and slander suits to this paper. They will receive prompt delivery to the waste paper basket.

Kay Reddish '40
Thomas Rice, '40

Valedictory

We, the Class of 1940, have reached that point in our journey along the highway of life where each must make his way alone. We have arrived at a crossroad, with the future stretching far into the distance. Thus far we have travelled a common road. Working together, we have helped one another in hurdling those obstacles which were so numerous in the course of our high school days.

To you, Mr. Warren, and to the members of the faculty who have guided and directed our thoughts, who have endeavored to fit us for the life which awaits us, we wish to express our sincere appreciation and gratitude. Although at times we know we must have caused you moments of anxiety, perhaps you are consoled by the fact that your efforts have not been made in vain, and that in days to come we shall be thankful to you that your efforts have been an important factor in the successful accomplishment of our tasks in life.

Upon graduation, some of us will go to colleges to prepare ourselves for professions. Some will continue the study of commercial subjects in business schools. Some will enter the business world directly. Wherever our travels may carry us, we shall often think of our high school days with pleasure, and realize how short those happy days were. We shall then be able to say truthfully, "Our high school days were the happiest of our lives."

Time speeds with swift wings, and we must follow. The moment has come to break the ties that have long bound us as a class. Whatever we may do, wherever we may go, may we find success and happiness in the work that lies ahead of us. Though our paths may never meet again, though we can never again be classmates, may the class feeling of good fellowship remain with us the rest of our lives.

Our school work is finished, our preparation accomplished. And so, goodbye, — not farewell. May we always retain. long after the years have stolen our old friendships and associations, that buoyant spirit which has left its mark upon us.

The curtain falls. The second act is to begin. With a last look at the sun, setting on our high school days, shining with glorious beauty, we turn our face toward the East and wait for the dawn with its new hopes and opportunities. the beginning of a new day.

Robert Ralph Silverman

Last Will and Testament

In this year of our Lord, one thousand nine hundred and forty, we, the members of the Senior Class, of the Roslindale High School, Boston, Commonwealth of Massachusetts, United States of America, being of sound bodies and perfect minds, do proclaim this to be our last will and testament.

Our class debts paid, we are able to bequeath the following valuable possessions:

To Mr. Warren and the Faculty, we give our heartfelt thanks and appreciation for the help, patience, and encouragement which they have bestowed upon us during our fairly regular attendance at Roslindale High.

To the Junior Class, we leave not only the ability to learn — an invaluable asset in getting anywhere — but also one of our favorite portions of time, the Study Period.

To the Sophomore Class we leave high-heeled shoes and long pants that they may be worthy of that dignified status of Juniors.

To the Math Department, we bestow some adding machines and a recently patented Algebra-Problem-Solver guaranteed to confuse budding mathematicians even more than Mr. Roche's wisecracks.

To the English Department, we bequeath a treasury of split infinitives and wonder of wonders, a classroom full of selected pupils, not one of whom fails to pronounce his final "g's." This we give as a reward to the patient teachers, who, by trial and tribulation, have at long last succeeded in eliminating from our vocabularies that horrible word, "ain't," a word which we ain't gonna use no more!

To the Latin Department, we donate three large, sharp pie knives with which Gaul can be quickly and painlessly divided, a feat hitherto unsuccessfully undertaken.

To Coach Murray we leave a steam roller for smashing J. P.'s line and three bushel baskets for his outfielders.

To Miss Rice we leave our sincerest sympathy for, and condemnation of, those individuals who plan to enter five different colleges in September.

To Major Kelly we leave a manual of original commands invented by our captains, plus several dozen megaphones with which his lieutenants can transmit commands in their melodious voices.

To Miss O'Brien we leave a complete set of kitchen utensils and a newly-edited cook book on "How to Make History Croquettes."

To Mr. Flaherty goes a quartet of sailors to manufacture sea yarns for him to spin, a few life preservers for "the bonnie li'l Willys", and a fleet of battleships with which he can show Winston Churchill how to win the war.

To all teachers goes a supply of smelling salts with which to revive students (so-called) who pass out after receiving their report cards.

To the new drill classes go several gallons of foot liniment guaranteed to ease even the most outsized pedal extremities after the rigors of street parades. ('Tis said an army marches on its stomach, but we know better, don't we?). Along with this, goes a fervent prayer for *real* drill caps for the cadets' handsome heads.

To next year's H8 classes we leave a reminder that it isn't too late to change to H4.

To next year's occupants of the lunch room we leave the squeals and semi-screams of the girls' shift, a clock of slower hands, and a set of absolutely unbreakable dishes.

To the library we bequeath two handy books entitled "How to Win Friends and Influence Teachers," by Anna DeLuca, and "How to Appear Brilliant," by several authors who have practised the art.

To new students we present a set of ear muffs so that they may be spared the queer sounds issuing from that jam session known as Orchestra Practice.

To the Playmakers, we bequeath the script of "Gone With the Wind" for one of their one-act plays (we had planned to include Scarlett O'Hara in person, but unforeseen circumstances prevented this.) To next year's leading man in the Christmas play, however, go Spencer Tracy's acting talents and Robert Taylor's handsome looks although we know the latter is unnecessary as Rossie boys are noted for their good looks.

To some aspiring politician, John Toland bequeaths a fund for campaign speeches and the ability for getting votes that would put Jim Farley to shame.

Albert O'Brien leaves the Vice-Presidency and a set of signal flags with which to attract attention to that hitherto obscure post which has been far from obscure while "Al" has held it.

Eleanor Ioannilli leaves a supply of well-sharpened pencils to the next Madame Secretary.

Millie Doherty leaves her well-balanced books to next year's tax collector.

Scotty Lawrence leaves the corridors echoing "It's a Lonesome Trail, *Now*," and "Carry Me Back to the Lone Prairie — but Don't Drop Me!"

Sis Reddish leaves Rossie without a Joan Davis.

"Barnie" Fay leaves his wardrobe of bow ties and his crew haircut to someone going to Harvard. The ties may not get you in, but the "whiffle" will!

Connie Hjerpe leaves a little bit of lipstick here and a little bit there!

Bill MacNair leaves his capacity for getting into hot water, and some soft pillows for sleeping in class.

Ed MacNulty leaves Mr. Roche looking diligently under the desks for a "mightier mite."

Esther Gildea leaves a plan to take a P. G. at Boston Latin School, unless unforeseen circumstances lead her to Boston College!

Ann Duffy leaves a big hole in the orchestra to be filled by a drummer, xylophone player, tympany player, and anything else in a pinch.

Billy Van Gemert, our own Demosethenes, leaves his powers of oratory to some loquacious Junior, along with a ventilator to clear all hot air from the Debating Club.

"Maddy" Malloy leaves a claim that the one, the only, the original Margaret Sullivan still lives in Hollywood.

Ralph Osborn leaves a trail of broken hearts.

To some fleet-footed lad, Larry Ballantine leaves his winged track shoes, the speed of which makes "Superman" blush in envy.

Shirley MacNair leaves an invitation to this year's glamor boys to "come up and see her sometime."

John Clune leaves as Colonel for bigger and better battlefields.

Albie Petruzzo leaves a bottle of anacin guaranteed to relieve next year's Business Manager of the Tattler of headaches, and pains in the neck (in the form of chronic critics.)

Marguerite Barry leaves the Tattler office empty for the first time since the first issue of the Tattler.

Leon Kuntz leaves his candid-camera shots of pupils for future use in the Halls of Fame.

Irene Callahan leaves the swish of air and the faintest trace of where she was a minute ago through the corridors.

Sidney Vinton leaves Miss Hamrock playing Hide-and-Go-Seek.

Master Coppinger, alias Copperthorne, alias Carpinger, alias Copperhead, leaves a crystal ball that we may find out his real name.

Johnny Attaya leaves a whole book of elaborate, if sometimes useful, excuses for every occasion, collected during a lifetime of practice.

"Red" Murray leaves behind a drum-major's baton, with which to cow recalcitrant bandsmen into order, as well as a fleet of model airplanes useful in repelling any foreign invaders.

Donald Karney leaves — for Radcliffe!

And to you, our Alma Mater, we leave our undying love, with the recognition of all you have done for us remaining as unforgettable as the classical answer given when a certain teacher posed the question: "And what caused Julius Caesar to be buried?" The star pupil, one Master Griffin, earnestly responded, "he died."

In testimony whereof, we have placed our signatures on this, our last will and testament, in the Year of our Lord, one-thousand, nine-hundred and forty.

Rosalie Freni
William Nowlin
(for the class)

Class Song

HAIL AND FAREWELL

As on we go with forward face,
  And steps that turn not back,
Leaving behind the sheltered road
  For the new, unbroken track,
Bidding good-bye to old-time friends
  Hoping that our paths may meet,
We say farewell to our former joys,
  And the untried future greet.

Though landmarks old and loved we leave
  And guided roads we knew,
Knowledge and faith will guide us still
  From the false into the true.
Seeking success with steadfast hearts
  Courage that will never fail,
To school-days past now we say *Farewell!*
  To the shining future — *Hail!*

Words by Elizabeth Hilley
Music by Dorothy Marchant

Organizations

1st Row — Marjorie Dooley, Stuart Morrison, Florence Bergren, William Van Gemert, Mr. Conlin, Miss Aznive, Mr. Landrigan, Marguerite Barry, Albie Petruzzo, Elizabeth Hilley, Rosalie Freni.

2nd Row — John Farrell, Margaret Dineen, Nellie David, Rita Connelly, Sally Ferguson, Barbara Lenz, Virginia Biggy, Evelyn Merrifield, Ruth McGowan, Kay Reddish, Esther Gildea, Dorothy Callahan, Theodore Flanagan.

3rd Row — Irene Mahoney, Patricia O'Brien, Laura Lane, Allan Jaworski, Paul Sullivan, Marjorie Livie, Arria Peppard, Donald Morrison, Eleanor Connell, Dorothy Marchant, Ethel Langmeyer.

The "Tattler"

We may be very proud of our school paper, the "Tattler", as it won second prize in the Interscholastic Press Association of Columbia University. This shows that all the time and the effort put into the production of this magazine by members of the school have not been in vain.

1st Row — Lucy DiFino, Eleanor MacKinnon, Mildred Doherty, *Treasurer*; Albert O'Brien, *Vice-President*; John Toland, *President*; Eleanor Ioannilli, *Secretary*; Barbara Carlson, Beatrice Murphy, Theodora Stamoulis.

2nd Row — Mr. Gately, Edward Harrington, Lillian Sullivan, Alfred Randall, William Van Gemert, Ralph Murray, Louise Houston, Francis Coppinger, Leo Daly, Rosalie Freni, Miss Toland.

Senior Council

The Senior Council of the class of 1940 consisted of the officers of the class and a representative from each of the senior home rooms.

With the help of the senior advisers, Miss Toland and Mr. Gately, the Council acted in both an advisory and executive capacity in guiding the affairs of the Class of 1940. Among the many activities of the Council, the most important have been those connected with the arrangements for the Senior Social, the Year Book, and finally the Class Day of 1940.

1st Row — Marie Mahoney, Genevieve Murphy, Elizabeth Van Baars, Marie Alexander, Mary Brennan, Florence Sullivan, Emma Dold, Catherine Serr, Barbara Stahl, Phyllis Honer, Marilyn Carney, Barbara Pinkham, Edna Doyle, Helen McKinnon.

2nd Row — Mr. John J. Landrigan, *Faculty Adviser*; Robert Silverman, William McKay, Henry Gutowski, Gloria Picozzi, Roberta Kelleher, Rita Goodwin, Mary Lyons, Rita Flynn, Eleanor Harrington, Rita Alcaraz, Donald Oschwald, Alden Buker, Louis Falcone, Miss Marjorie P. Riley, *Faculty Adviser*.

3rd Row — John Clune, Donald Davidson, Albert O'Brien, Edward Dinneen, John Attaya, Donald Morrisson, Joseph Sentance, Thomas Rice, Edward Carlson, John Torpey, John Kane, John Gatturna.

Student Council

The Roslindale High School Student Council consists of Home Room representatives who have been chosen for their high scholastic standing and their interest in school activities. Under the supervision of Miss Riley and Mr. Landrigan the girls and boys act as ushers at special assemblies and as guides on Parents' Day. The boys in the Council assist in supervision of the corridors and doors during lunch period. The girls have charge of keeping catalogues of our Lost and Found Articles. In this way we hope to stimulate among the pupils a sense of responsibility and pride in our school.

1st Row — Virginia Biggy, Ina Richardson, Catherine Serr, Helen Stanton, Alice Kneeland, Brendan Fay, Robert Kelleher, Constance Hjerpe, Nancy Jordan, Eileen Terrano, Ruth Miller.
2nd Row — Miss Hamrock, Josephine Scanlon, Thomas Rice, Donald Neely, George Lawrence, Arthur Morris, Richard Adami, Ernest Gallagher, Robert Kelley, Chester McQuaid, Edward Saulnier, Albie Petruzzo, Miss Rosemary Reilly.
3rd Row — John McIsaac, John Clune, George Kelly, Sidney Vinton, John Toland, William Bonner, John Osborn, Charles Coyne, James Bonner.
4th Row — Richard Oberling, Ralph Murray, Francis Fay.

Playmakers

The Playmakers were organized for the purpose of providing opportunities for the members to take part in all the activities necessary for the production of a play. At the meetings setting, costume, makeup, and theatrical essentials were studied. The two major productions for the year were "Why the Chimes Rang", a play presented for the Christmas Assembly, and "It Might Happen Here", an original play written by our directors for our annual musical show. The skill of our instructors, Miss Louise Howe, Miss Mary Hamrock, and Miss Rosemary Reilly was equalled only by their patience during our long trying rehearsals.

1st Row — Catherine Delano, Rita Alcaraz, Josephine Feeney, Elizabeth Grottendeck, Constance Hjerpe, Miss Cogan, Elizabeth Dooley, Emma Dold, Rita Connelly, Barbara Beers, Doris Cranshaw.
2nd Row — Mary Lynch, Barbara Glidden, Roberta Kelleher, Josephine Scanlon, Jane Gildersleeve, Marjorie Livie, Helen Sokolowski, Irene Callahan, Evelyn Favor, Mary McFague.

Senior Drill Leaders

Irene Callaghan, Emma Dold, and Jane Gildersleeve were the leaders of the classes that won first prizes in the annual setting-up-drill contest. Second prizes were won by classes led by Marjorie Dooley, Barbara Glidden, and Elizabeth Grottendeck.

1st Row — Arlene Wink, Virginia Crawford, Mary Grady, Helen Kenney, Phyllis Green, Rose Antetomaso, Audrey Ward, Marjorie Ross, Helen Stanton, Marie Mooney, June Hubbard.
2nd Row — Miss Stavrinos, Robert Healy, Phyllis Shaw, Mary McFague, Margaret McCarthy, Brendan Fay, Dominic D'Agostino, Stewart Morrison, Natalie Quigley, Kathleen Hanlon, Walter Stimson, George Cox.
3rd Row — Joseph Owens, Robert Pryor, June Reddish, Margaret Owen, Elinor Connell, Howard Munroe, Joyce Bailey, Doris Brack.

Red Cross

The Red Cross Organization of our school under the direction of Miss Stavrinos deserve a great deal of praise as it has for the last three years ranked first among all suburban high schools in everything which it has undertaken to do.

In October a large membership fund was collected by the Red Cross Representatives of each home room.

At Thanksgiving, Christmas, and Easter baskets were filled and menu cards made for the Veterans' Hospitals.

Two wheel chairs were presented to the home for cripples in Dorchester. Throughout the year voluntary work has been done at Red Cross headquarters by our delegates, Robert Stiles and Rose Antetomaso.

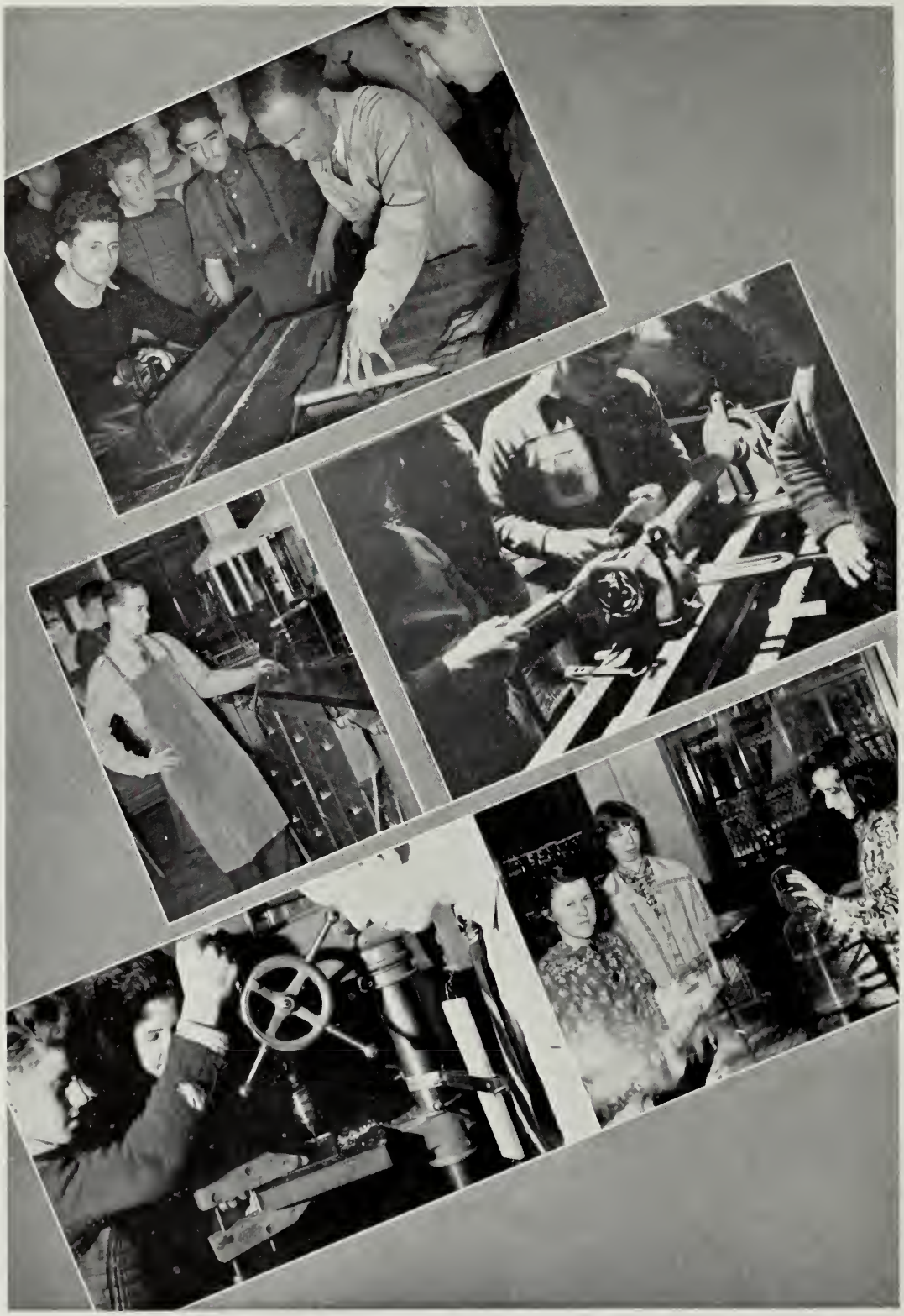

1st Row — Jane Lunsford, Rita Alcaraz, Gracia Campbell, Elizabeth Travers, Julia Stanko, Mary Grady, Roberta Kelleher, *Treasurer*; Rena Nelson, *Vice-President*; Arthur Engelbrecht, *President*; Elinor Ross, *Secretary*; Winifred Reid, Elinor Jacobs, Barbara Carr, Betty Wilshire, Marie Torpey, Corinne Redford, Dorothea Kresser.

2nd Row — Miss Stavrinos, John Walsh, Donald Neely, Phyllis Green, Dorothy Kelleher, Emma Iarrobino, Jean Lloyd, Edith Shaw, Katherine McPhee, Jean Fitzpatrick, Helen Carney, Edna Doyle, Lillian Fallon, Janet Keefe, Vincent Falcone, Francis Beyley, Edward Gallagher.

3rd Row — James Mahoney, Alfred Ross, June Sellers, Eileen Manning, Florence Davies, Marjorie Wallis, Donald Davidson, John O'Hara, Helen Borden, Jeanne Barquinero, David Hallahan, Rose Nalfi, Marguerite Plante, Ruth Doering, Madeline Gladney, Frank Harrigan.

4th Row — William McNair, Michael Kenney, James Friel, Thomas Morse, John Osborn, Helen Sokolowski, Audrey Mulligan, Peter Kelleher, Francis Fay, John Cotton, Marion Waller, John Clune, Doris McQuade, Betty Cronin, Josephine Scanlon.

Spanish Club

During the past year the activities of the Spanish Club have been very successful under the capable guidance of Miss Stavrinos and Miss Malaguerra. Our meetings are held in the form of parties. Typical Spanish dances, playlets, and songs, the decorated room, and the jocund spirit of the members create a genuine Spanish atmosphere. Each meeting is conducted entirely in Spanish so that its members may put their knowledge of the language into every day use.

"Ojala que todas los socioa del club espanol en el porvenir se diviertan como nostros."

Elinor Ross

1st Row — Ruth Miller Barbara Carr, Katherine O'Meara, Joan Capitell, *Vice-President*; Arria Peppard, *President*; Miss Aznive, Theodore Flanagan, *Secretary-Treasurer*; Gladys Sevoyan, Howard Capron, Phyllis Green, Barbara Guild.

2nd Row — Norma Hoppen, Nazely Aghjayan, Gertrude Havey, Virginia Ridley, Elinore Harrington, Pearle Thalin, Jane Gildersleeve, Gloria Gildersleeve, Ethel Salonen, Arline McLeod, Bertha Sevoyan.

Art Club

The Art Club members spent an interesting year under the splendid guidance and instruction of Miss Aznive and Miss Clayton.

We began by painting the Fall foliage in water colors. Later we used pastels.

One of our most enjoyable experiences was a visit to the Art Galleries on Newbury Street. Another was making plaster plaques, using plastercine for the models. Our Valentine party was a great success.

Our plans for the remainder of the year are to work on soap sculpturing and on landscape painting in water color.

Each and every one of us wishes the best of success to our future members.

L C Smith

1st Row — Phyllis Green, Rena Nelson, Constance Hjerpe, Albie Petruzzo, *Treasurer*; Thomas Rice, *Vice-President*; William Van Gemert, *President*; Robert Pryor, *Secretary*; Pearle Thalin, Virginia Ridley, Collette Reddish, Gloria Gildersleeve.

2nd Row — John J. Landrigan, *Faculty Director;* Robert Kelly, Richard Maginot, William Harrington, Margaret Garrity, Gracia Campbell, Joyce Bailey, Jane Nason, Barbara Gough, Grace Nelson, Mary Grady, Marguerite Barry, Walter Philbrook, John O'Leary, Robert Silverman.

3rd Row — Paul Heffernan, Charles Fidler, Paul A. Sullivan, Joseph Owens, Mary Lyons, Pauline Bainton, Marjorie Livie, Arria Peppard, Jane Gildersleeve, Nicholas Tawa, Paul Stenberg, John Walsh.

4th Row — Thomas Morse, John Osborne, William Quinn, James Gibbons, Richard Oberling, Herbert Anston, Robert Kelliher, Paul J. Sullivan, William McNair.

Debating Club

This year the Debating Club has earned for itself the proud distinction of being one of the most active societies in the school. Under the capable supervision of Mr. Landrigan, the club has done much to promote in the individual the feeling of self-confidence and poise that is necessary in speaking before an audience. The society has proved both educational and instructive in discussing such major issues as "Should the Dies Committee Be Abolished?", "The War Loan to Finland", "The Repeal of the Arms Embargo", "Third Term", and "Government Ownership of Railroads". The debating teams consists of two members on each side. During the year, each member is given a chance to participate in at least one debate. The Open Discussion period gives all the members a chance to express their opinions.

1st Row — Murdock, Anderson, Shaw, Campbell Mamigon, Manigen, O'Hara, *Vice-President*; Lincoln, *President*; Clune, *Secretary-Treasurer*; Gilbertson, Barry, Davis, Huchins, Dobbins, Green, Gavin, Barnes.
2nd Row — Miss Consodine, Brawley, Pinkham, Burns, Lloyd, O'Donnell, Mellen, Gildea, Cramshaw, Scanlon, Walsh, Madden, Reid, Spillane, McEachern, Shepherd, Sullivan, McNulty.
3rd Row — Scott, Volk, Hines, Adami, Vollmer, Plante, Keene, Richardson, Nichols, Foley, Doyle, Williams, Green, Murdock, Mahoney, Grottendeck, McQuaid.
4th Row — Maladani, Moody, Cronin, Kelleher, Stover, Skeels, Foley, Lindenberg, Glidden, Lunsford, Hjerpe, Kuntz, Hynes, Gaudet, Copeman.
5th Row — Anston, Clancy, Lyons, Cotter, O'Brien, Anderson, McNair, Newell, Callaghan, Harrison.

French Club

Throughout the year the French Club under the direction of Miss Consodine and its officers, has conducted several enjoyable meetings. The members have enjoyed the dramatic and musical talents of their fellow classmates in sketches, plays, monologues, and concerts. One of the most pleasant items has been the refreshment period of each meeting.

All meetings are conducted entirely in French so that the students may be able to further their knowledge of the language while enjoying themselves.

1st Row — Alice Felch, Alice Willard, Olga Bubinger, Aurora Ihler, *Treasurer*; Richard Adami, *Vice-President*; Evelyn Favor, *President*; Eileen O'Flaherty, *Secretary*; Dorothy Nielsen, Ruth Doering, Irma Engelbrecht, Helen Gavin.

2nd Row — Norman Waddleton, John Oliver, George Campbell, Albert Huegel, Herbert Pope, Kenneth Brown, John Ginty, Howard Reckis, Michael De Philippo, Albert Marigan, Arthur Engelbrecht, Dominic D'Agostino, Robert Pryor.

German Club

At the meetings of this club, everything is done to make the students interested in the language and customs of the German people. Games, songs, and discussions all help to accomplish this purpose. The social side of our gathering is well provided for. During the year we have had three teacher guides: Miss Fitzgerald, Mr. Goldings, and Mr. Keady.

1st Row — Pearle Thalin, Ruth Miller, Arlene Wink, Virginia Ridley, *Secretary-Treasurer*; Arthur Rogers, *President*; William Lee, *Vice-President*; Eleanor Sawyer, Roger Clark, Mary McFague, Emma Iarrabino.

2nd Row — Mr. Edward B. Flaherty, John Clune, John Fallon, Ralph Murray, John McIsaac, James Leverone, John Attaya, Richard Maynard, Edward Saulnier, James Roache.

Aeroplane Club

The club retains the name of "Buzz Bugs" that was given it last year and is under the direction of Mr. Flaherty. On several occasions, talks were given by the advanced members concerning the best and efficient small models that are put out by the best manufacturers.

Work is being carried out in the construction of these small gas models and a number of other rubber powered scale ships. The experienced members work on Gas Models, and the beginners on the smaller ships.

This year most of the members are wearing gold Buzz Bug wings as insignia of the club.

This inspiring hobby of aeroplane building and the elementary theory of aeronautics have proven to be an interesting experience in modern science.

1st Row — Lieut. Herbert Pope, Carleton McCarter, John Patterson, William Harrington, Edward Graves, James Keefe, Joseph Giorgio, John Robinson, John Sullivan, Richard Maginot, John Walsh, Donald Mullaney, Captain Warren Patterson.

2nd Row — E. J. Haertl, *Faculty Adviser;* Edward Fisher, Dominic Laquidara, Edwin Hansen, Albert Leshane, Edward Harrington, James Gabbett, Oscar Hoepfner, Malcolm Hatch, Dagget Morse, Edward Godino, John Grady, Frank Laquidara, Lieut. Henry Sennott.

3rd Row — Lieut. Albert Donehey, John Dawson, John Fallon, Charles Carosella, George Albert, George Campbell, William Richardson, Richard Olson, James McMahon, Bernard Grueter, William Van Gemert, George Kelly, Joseph Egan.

4th Row — Frank Begley, Robert Callahan, Warren Hearn, Walter Cotter, Charles Burkett, James Mahoney, John Spillane, Robert Emmel, Robert Dunkerly, Louis Kuntz, John O'Brien, Edward LaCroix.

5th Row — William Kelley, Drum Major Ralph Murray, John McCabe, James Psomas.

Band

Under the leadership of Mr. Fortunato Sordillo, Director of Band, and Mr. Edwin J. Haertl, Faculty Adviser, this year's Roslindale High School band has become a potent musical force.

The Band, last year, won second prize in the annual Boston schoolboy cadet parade and this year is looking forward hopefully to taking first prize.

At the annual competitive drill held on May 6, 1940, at Fallon Field, the band gave a fine exhibition of its marching manoeuvers and its musical selections. It also furnished the music for some of our assemblies.

1st Row — Thomas Lyons, William Costello, Timothy Reen, John Torpey, George Steinbacher, Edward Germano, Leo Harrington, Francis Mulrean, Edward Gallagher, Daniel Barrett, Donald Nelson, Francis Prior, William Lee.

2nd Row — E. J. Haertl, *Faculty Adviser*; Leo Cotter, Leonard Hanson, James Bonner, John Glennon, Francis Foley, John Gottschalk, Arthur Stenberg, James Paul, Paul Ortendahl, Joseph Keezer, Walter Donahue, Joseph Deely, Paul McDonough, Lieut. Norman Waddleton.

3rd Row — Lieut. Francis Diettrich, Robert Ortendahl, Joseph Ferguson, Lieut. James Trippier, Lieut. Paul McMahon, David Perry, John Finnegan, Archie MacDonald, John Ogilvie, James Torpey, Capt. Frank Harrigan.

The Drum and Bugle Corps

Instructors

Mr. J. John Calabro
Mr. Joseph Donovan
Mr. Arlie W. Latham

Officers

Captain	James Trippier
Drum Major	Frank Harrigan
Second Lieutenant	James McMahon
Second Lieutenant	Norman Waddleton

This organization shares with our band the privilege of giving inspiration to our cadets on parade. Its vivid strains make the feet of our soldier boys feel lighter as they march the long route of uneven streets.

1st Row — Joan Capitell, Gracia Campbell, Alberta Morris, Constance Busch, Anna Hawkes, Elizabeth Sargent, Christine Illingworth, Clytie Dorr, Jean Wilson, Anita Oberlander, Ann Duffie.

2nd Row — Lucille Harrington, Edwin Fisher, John Farrell, William Harrington, Frank Laquidara, Doris Allen, Marion Vickery, Barbara Pinkham, Leon Kuntz, John Robinson, John Sulivan, John Walsh, John Patterson.

3rd Row — John O'Brien, Dominic Laquidara, Ralph Osborn, Edward La Croix, Herbert Pope, Warren Patterson, Henry Sennott, Howard Capron, Edward Dineen, William Van Gemert, Robert Emmel.

Orchestra

The Orchestra in its fourth year has done much to provide both pleasing and profitable entertainment for the school, under the excellent leadership of Mr. Wagner, and the small group of four years ago has developed into an organization worthy of much praise. It is always prepared to play from a repertoire including various marches, waltzes, and selections from the classics, and it has done so at practically all of the principal assemblies this year. As the class of 1940 receive their diplomas, they will march away to the music of our orchestra.

1st Row — Luella Sinclair, Josephine Feeney, Ethel Kearney, Constance Hjerpe, Charlotte Gilbertson, Elizabeth Sargent, Harriet White, Helen Carlson, Elizabeth Grottendeck, Katherine McPhee, Virginia Hynes, Ina Richardson.

2nd Row — Patricia Marginot, Katherine Donovan, Eleanor Davis, Margaret Clapp, Christine Michie, Elizabeth Hawkes, Rose Marsoobian, Jean Wilson, Doris Cranshaw, Christine Illingworth, Katherine Calden, Arlene Wink.

3rd Row — Dorothy Marchant, Helen Kilduff, Audrey Mulligan, Dorothy Harrison, Barbara Sawyer, Jane Gildersleeve, Barbara Shaw, Dorothy Samsell, Kathleen Schneider, Mary Lennon, Eileen Murphy, Marion Vickery.

Girl's Glee Club

The Glee Club has enjoyed another successful year under the inspiring direction of Mr. Tierney. Its performances on various occasions have been a conspicuous part of our public entertainments.

In the regular meetings of the club everything is done to develop the musical taste of the members so that they may understand and enjoy good music. In some instances latent talent has been discovered in the members of the club.

1st Row — Major Adami, Captain Lachinsky, Major Shepard, Captain Daley, Major Cain, Major Kelley, Lieut. Colonel Burbank, Captain Ballantine, Captain Johnson, Captain Driscoll, Major Gutowski.

2nd Row — Lieutenant Palladino, Captain McGee, Captain D'Agostino, Lieutenant Catino, Captain Kelleher, Captain Fay, Lieutenant Devlin, Lieutenant Leverone, Lieutenant Murphy, Captain O'Connor, Lieutenant Gatturna.

3rd Row — Lieutenant Dwyer, Lieutenant Kane, Lieutenant Kuntz, Lieutenant Gallagher, Lieutenant Bradley, Lieutenant Haddad, Lieutenant Petruzzo, Colonel Clune, Lieutenant Hannon, Lieutenant Cammarata.

4th Row — Lieutenant Oberacker, Lieutenant Carlson, Lieutenant Reckis, Lieutenant Anderson, Lieutenant Greim, Lieutenant Hubbard, Lieutenant Bates, Lieutenant Graham, Lieutenant Gutowski.

Cadet Officers

Profiting by the efficient instruction of Major Kelley the boys of the Roslindale High School regiment have made a good record during the few years of the school's existence. Twice in the parade day competition they have been awarded second place, and once third place, among the regiments of the suburban high schools. This year they hope to come first.

Colonel Clune will lead the Fourth Brigade in the parade, on June 4th and Lieutenant Colonel Burbank will lead the Roslindale regiment.

1st Row — Mr. Murray, *Coach*; Albert Bradley, John Holmes, George Canty, Fred Whittaker, Raymond Smith, Edward Lachinsky, Henry Maguire, Frank Hubbard, Robert Shay, Richard Whiting, John Hartigan, Frank Fraine.

2nd Row — John Leonard, *Mgr.*; William Norton, Tim Scott, John Osborn, Richard Maynard, William Donlon, Jim Mahoney, Edward Connolly, Fred Coppinger, Joseph Devlin, Thomas Tucker, Joseph O'Connor, Dick Hersey, Richard Waiters, *Asst. Mgr.*

3rd Row — Michael Kenney, Larry Ballantine, Stanley Barbarowicz, Albert Quaglieri, Arthur Connelly, Fred Hubrich, John McDonald, Robert Stiles, John Kelley, Robert Welch, John Cuddy, Leonard Cuddy.

Football

Inspired by the great feats of former Roslindale High football teams, those boys who comprised our 1939 football eleven, although denied for the most part that pleasing recompense — victory, nevertheless went through the season with an enthusiastic and fine fighting spirit.

It was one of those years that come to all teams — the former stars are gone and there is an influx of new boys who with their enthusiasm only need experience to mold them into a winning aggregation of football players. They are the players who will make up future Roslindale football teams, which we hope will again bring fame and glory to Roslindale.

In the 1939 team all our most hearty praise goes out to the backfield quartet of Ed Lachinsky, Ray Smith, Robert Stiles, and Frank Fay and the line from end to end of John Waters, Frank Mahoney, Eddie Lowe, George Canty, Henry Maguire, Frank Hubbard, John Osborn and all others who were always ready to do their best for Roslindale.

1st Row — Arthur Morris, John Manahan, James Scott, Henry Maguire, Kevin Finneran, John Colby, John House, John Holmes.
2nd Row — *Coach* H. J. Murray, Paul Healey, Joseph Egan, Edward Geisecher, Paul McMahon, Charles Carosella, *Capt.* John Gintz, Kenneth Brown, Michael McDonald, Bernard Flaherty, Robert Stiles, John O'Hara.

Hockey

School hockey has been officially organized in the Boston schools for only one year, but already Roslindale High has produced a championship team. The 1939-40 Roslindale High hockey sextet tied for the District championship with our perennial rivals, South Boston High. After losing the first game Rossie was never stopped and finished the season with four victories out of five starts.

Charlie Carosella, at left wing, was the ace of the team, sparking his teammates to victory with his fancy stick handling and sensational solo dashes. Ed Colby, right wing, and Kevin Finneran, center, completed Rossie's speedy forward line.

Two juggernauts on defense, Henry Maguire and Ken Brown, broke up many an enemy scoring thrust through the season. Goalie, John Holmes, did a sensational job of keeping Rossie's net clean of enemy shots.

1st Row — Mr. Murray, Bill Donlon, Ed Lachinsky, George Cox, Bill Winston, Stanley Wasser, Bill Schmidt, Larry Ballantine, *Captain*; Warren Patterson, Jack Lyons, John Parker, Jim Mahoney, Ted Flanigan, Edward Caulfield, Richard Waters.

2nd Row — Fred Whittaker, Dominic D'Agostino, Joe Deely, John Crockett, Mike De Phillipo, Frank Fraine, Walter Philbrook, George Duclos, Dick Hersey, Bill Norton, Joe White, Dave Hallahan, Ray Smith, Gene Corbett.

3rd Row — Tom Lyons, Peter Kelleher, Dick Clancy, Anthony Catino, Joseph McCabe, Walter Ober, John Osborne, Michael Kenny, William McNair, Albert Donehey, Albert Marigan, James Brown, Arthur Hannon.

4th Row — Joseph Devlin, Thomas Christensen, Frank McDonald, Herbert Anston, Stanley Barbarowicz.

Track

The 1939-40 Roslindale High Track Team took third place in the annual District track meet and placed a brilliant fourth in the Class B. competition of the State meet.

Larry Ballantine, winner of the District, Regimental, and State meet 600 yard titles was the star of the team. Larry was presented with the beautiful Fred O'Brien trophy, awarded anually by the Gridiron Club of Boston to the outstanding Boston schoolboy in track. Ralph Osborn, master hurdler, won first place in the State and District meet hurdle races. Joe Devlin also placed in both the State and District meets.

George Duclos, Herb Anston, Tom Christenson, Mike Phillippo, Richard Clancy, Joe White, and John Parker were other high point scorers.

1st Row — Mr. F. J. Murray, *Coach*; James Kelleher, Leonard Cuddy, John Norton, David Hallahan, Edward Lachinsky, Michael Cammarata, *Capt.*; Kevin Finneran, Frank Murphy, William O'Brien.
2nd Row — William Bonner, Joseph Lynch, Larry Ballantine, Charles Duston, Robert Donovan, William Cunningham, David Mansfield, John Kelley, Edward Saulnier.

Baseball

At this writing our Baseball Team has won two games and lost two. In these early games the boys have developed fast and are gradually showing a firm sense of team work. They show every sign of being able to give a good account of themselves for the rest of the season.

Class of 1940

Abbott, William J.	23 Heathcote St., Roslindale
Abdalah, Fred A.	35 Heron St., West Roxbury
Adair, Douglas C.	84 Alpheus Rd., Roslindale
Aghjayan, Nazely	10 Sycamore St., Roslindale
Ahern, Eileen J.	40 Kempton St., Boston
Albrecht, Mary B.	1 Wilkins Place, Roslindale
Alcaraz, Rita P.	4 Buchanan Rd., Roslindale
Anderson, Renee M.	38 Knoll St., Roslindale
Anderson, William C.	76 Farquhar St., Roslindale
Antetomaso, Rose A.	12 Curley St., Roslindale
Asquith, Helen D.	10 Esther Rd., West Roxbury
Atkinson, Beverly F.	74 Birch St., Roslindale
Attaya, John J.	14 Grew Ave., Roslindale
Averill, Pearl M.	430 La Grange St., West Roxbury
Aversa, Grace E.	135 Rowe St., Roslindale
Babineau, Elvira M.	49 Lasell St., West Roxbury
Bainton, Pauline R.	24A Wakulla St., Roxbury
Ballantine, Lawrence E.	15 Edgemont St., Roslindale
Bannister, Donald J.	18 Gould St., West Roxbury
Barakat, Lillian M.	18 Vershere St., West Roxbury
Barbarowitcz, Stanley	31 Stellman Rd., Roslindale
Barnes, Edna M.	184 Church St., West Roxbury
Barry, Marguerite L.	270 Beech St., West Roxbury
Barton, Elmer F.	45 Clement Ave., West Roxbury
Bates, George R.	684 West Roxbury Parkway, West Roxbury
Beebe, Manly C.	181 Stratford St., West Roxbury
Beers, Barbara A.	43 Summer St., West Roxbury
Belcastro, Frances E.	14 Billings St., West Roxbury
Benker, Edwin E.	10 Ricker St., West Roxbury
Bergren, Florence E.	23 Fletcher St., Roslindale
Bernazzani, Richard J.	6 Franklin Place, West Roxbury
Biggy, Virginia M.	41 Brown Ave., Roslindale
Blake, Barbara E.	60 Johnswood Road, Roslindale
Blake, Doris I	8 Hillview Ave., Roslindale
Bonner, William C.	284 Bellevue St., West Roxbury
Bouzan, Rita J.	15 Hillview Ave., Roslindale
Bradley, Albert E.	36 Newbury St., Roslindale
Brady, Edward P.	24 Montvale St., Roslindale
Brine, E. Irene	6 Mt. Hope St., Roslindale
Brooks, Florence E.	94 Hawthorne St., Roslindale
Brooks, Joseph L.	30 Whitford St., Roslindale
Brown, James H.	31 Alleyne St., West Roxbury
Browne, Kenneth C.	52 Arborough Rd., Roslindale
Burke, Katherine A.	108 Cass St., West Roxbury
Burke, Virginia M.	25 Seymour St., Roslindale
Burkett, Charles E.	4463 Washington St., Roslindale
Caiger, Dorothy M.	12 Havey St., West Roxbury
Calden, Katherine F.	47 Cliftondale St., Roslindale
Callaghan, Irene D.	71 Hewlett St., Roslindale

Cammarata, Michael J.	20 Fawndale Rd., Roslindale
Canty, George D.	12 Colbert St., West Roxbury
Capilli, Antoinette J.	5000 Washington St., Roslindale
Carlson, Barbara J.	226 Wren St., West Roxbury
Carmichael, William R.	32 Manning St., Roslindale
Carney, Donald M.	125 Beech St., Roslindale
Carosella, Carmelina M.	43 Neponset Ave., West Roxbury
Carosella, Charles	43 Neponset Ave., West Roxbury
Carr, Barbara E.	4 Glenburne Rd., West Roxbury
Carr, Marie F.	3940 Washington St., Roslindale
Carriere, Earl M.	66 Wellsmere Rd., Roslindale
Caruso, Yolanda M.	87 Cornell St., Roslindale
Casey, Eleanor M.	100 Manthorne Rd., West Roxbury
Catino, Anthony J.	194 Sycamore St., Roslindale
Chandler, Helen G.	73 Tyndale St., West Roxbury
Choquette, Wallace J.	59 Denton Terrace, Roslindale
Ciaccia, Jerome J.	192 Sycamore St., Roslindale
Ciaccia, Robert F.	192 Sycamore St., Roslindale
Ciccola, Sadie F.	4319 Washington St., Roslindale
Clancy, Richard L.	17 Alhambra Rd., West Roxbury
Clapp, Margaret	48 Cohasset St., Roslindale
Clark, Edith M.	61 Wenham St., Jamaica Plain
Clausen, Dorthea	28 Neponset Ave., Roslindale
Cleary, Mary	93 Walter St., West Roxbury
Cleary, Alice M.	93 Walter St., West Roxbury
Clougherty, Hannah J.	7 Stellman Rd., Roslindale
Clune, John B.	176 Maple St., West Roxbury
Coccia, Stanley	14 Heron St., West Roxbury
Coen, Marie T.	7 Tyndale St., Roslindale
Cogan, William J.	3 Wilkins Place, Roslindale
Cogliano, Marie H.	212 Manthorne Rd., West Roxbury
Cokeley, George F.	5 Delano Park, Roslindale
Coleman, Mary T.	102 La Grange St., West Roxbury
Concannon, Richard F.	4379 Washington St., Roslindale
Connell, Eleanor C.	19 Bradfield Ave., Roslindale
Connelly, Rita G.	96 Westover St., West Roxbury
Conrad, Elinor R.	7 Charme Ave., Roslindale
Converse, Alice S.	5345 Washington St., West Roxbury
Cooke, Elizabeth R.	79 Clement Ave., West Roxbury
Cooney, Winifred J.	26 Walk Hill St., Forest Hills
Copeman, Charles J.	272 Park St., West Roxbury
Coppinger, Francis J.	7 Clarxton St., Roslindale
Corbett, Eugene F.	46 Patten St., Forest Hills
Cornwell, Barbara H.	6 Clement Ave., West Roxbury
Corrigan, Alice T.	10 Welton Road, West Roxbury
Cotter, Leo P.	100 Keith St., West Roxbury
Cotton, John B.	36 Birch St., Roslindale
Coughlin, Dorothy V.	238 Roslindale Ave., Roslindale
Cranshaw, Doris L.	59 Cliftondale St., Roslindale
Crocker, Lois	119 Greaton Rd., West Roxbury
Croizat, Georgette E.	271 South St., Jamaica Plain

Crosby, Fred E.	9 Ravenna Rd., Roslindale
Crosby, Lorraine M.	34 Cedrus Ave., Roslindale
Cuddy, Katherine E.	8 Fawndale Rd., Roslindale
Cunningham, Mary P.	243 Kittridge St., Roslindale
Curran, Grace L.	284 Vermont St., West Roxbury
D'Agostino, Dominic	140 Birch St., Roslindale
Daly, Helen A.	90 Hawthorne St., Roslindale
Daly, Leo F.	29 Kittridge St., Roslindale
Davenport, Elmer E.	70 Cedrus Ave., Roslindale
Davenport, Robert A.	70 Cedrus Ave., Roslindale
Davis, Eleanor M.	89 Walk Hill St., Jamaica Plain
Degnin, Margaret M.	31 Ainsworth St., Roslindale
Delano, Catherine L.	1558 Centre St., Roslindale
DeLuca, Anna M.	19 Perham St., West Roxbury
De Philippo, Michael E.	27 Wellsmere Rd., Roslindale
De Pietro, Elizabeth F.	103 Neponset Ave., Roslindale
Diettrich, Francis E.	563 Weld St., West Roxbury
Di Fino, Lucy	8 Schubert St., Roslindale
Dineen, Margaret L.	2303 Centre St., West Roxbury
Di Rienzo, Elinor M.	19 Taft Place, Roslindale
Di Rienzo, Ernest	3319 Washington St., Jamaica Plain
Doering, Ruth L.	16 Archdale Road, Roslindale
Doherty, Mildred P.	27 Stellman Rd., Roslindale
Dold, Emma L.	3 Sheldon St., Roslindale
Donahue, Cecilia P.	171 Green St., Jamaica Plain
Donahue, Francis X.	15 Quarley Rd., Roslindale
Donahue, Walter P.	105 Sycamore St., Roslindale
Donehey, Albert F.	543 Hyde Park Ave., Roslindale
Dooley, Marjorie A.	84 Martin St., West Roxbury
Dorr, Clytie C.	33 Schiller Rd., West Roxbury
Dow, Marie A.	7 Westbourne Rd., West Roxbury
Driscoll, Edmund R.	1442 Centre St., Roslindale
Duclos, George P.	19 Quarley Rd., Roslindale
Duffie, Ann D.	110 Bellevue St., West Roxbury
Dunkerley, Robert A.	25 Rosecliff St., Roslindale
Dunn, John F.	391 LaGrange St., West Roxbury
Dunn, Ruth E.	11 Lark Hill Rd., West Roxbury
Dunner, Mildred E.	271 Cornell St., Roslindale
Duston, Charles F.	121 Hewlett St., Roslindale
Dwyer, Helen M.	42 Fairview St., Roslindale
Dwyer, William J.	14 Amesbury St., West Roxbury
Edmunds, Joseph W.	4 Eldredge Rd., Jamaica Plain
Edwards, Marie G.	61 Newburge St., Roslindale
Egan, Frances M.	125 Cummings Highway, Roslindale
Egan, Joseph W.	31 Sanborn Ave., West Roxbury
Eldridge, Evelyn R.	149 Florence St., Roslindale
Engelbrecht, Arthur F.	240 Cummins Highway, Roslindale
Ennis, Margaret C.	157 Temple St., West Roxbury
Falcone, Vincent	297 Kittredge St., Roslindale
Farrell, John T.	372 Weld St., West Roxbury
Farretta, Marie R.	36 Taft Place, Roslindale

Favor, Evelyn M.	588 Beech St., Roslindale
Fay, Francis X.	1 Sheldon St., Roslindale
Feeney, Josephine M.	51 Woodlawn St., Jamaica Plain
Felsch, Alice M.	52 Cohasset St., Roslindale
Ferguson, Sally M.	89 Florence St., Roslindale
Ferrari, Richard A.	5316 Washington St., West Roxbury
Fitzpatrick, Muriel H.	5 Carlford Rd., Jamaica Plain
Fitzpatrick, William S.	22 Allenwood St., West Roxbury
Flaherty, Bernard J.	34 Fresno St., Roslindale
Flanagan, Theodore G.	866 Canterbury St., Roslindale
Fleming, Dorothy M.	36 White Oak Rd., West Roxbury
Florentino, Joseph L.	26 Cedrus Ave., Roslindale
Foley, Mildred N.	86 Fletcher St., Roslindale
Folsom, Jean B.	50 Linnet St., West Roxbury
Forsberg, Edward J.	1584 Centre St., Roslindale
Foscaldo, Helen M.	34 Dent St., West Roxbury
Foss, Pauline	85 Colberg Ave., Roslindale
Freni, Rosalie L.	60 Beryl St., Roslindale
Gallagher, Ernest J.	2 La Grange St., Roslindale
Gallagher, Mary E.	95 Montclair Ave., Roslindale
Gannon, Virginia F.	33 Newburg St., Roslindale
Gaputis, Anna C.	4058 Washington St., Roslindale
Garrity, John J.	3 Glenhaven Rd., West Roxbury
Garrity, Margaret M.	22 Wyvern St., Roslindale
Gatturna, John H.	9 Gartland St., Jamaica Plain
Gavin, Helen T.	215 Kittredge St., Roslindale
Germano, Charles F.	15 Morey Rd., Roslindale
Gildea, Esther M.	1571 Centre St., Roslindale
Gildersleeve, Jane R.	155 Manthorne Rd., West Roxbury
Gildersleeve, Gloria	155 Manthorne Rd., West Roxbury
Gilmore, Agnes J.	144 Cummins Highway, Roslindale
Ginty, John J.	118 Walworth St., Roslindale
Giorgio, Joseph M.	15 Elven Rd., Roslindale
Gladney, Madeline M. E.	293 Belgrade Ave., Roslindale
Glidden, Barbara J.	25 Montview St., West Roxbury
Godfrey, Cora B.	120 Montclair Ave., Roslindale
Goodwin, Rita M.	285 Vermont St., West Roxbury
Gottwald, Mary E.	38 Partridge St., West Roxbury
Gough, Barbara L.	5 Wren St., West Roxbury
Goulding, Mary C.	43 Lasell St., West Roxbury
Grace, Claire G.	186 Church St., West Roxbury
Graham, Edward R.	241 Kittredge St., Roslindale
Graham, William L.	241 Kittredge St., Roslindale
Grainger, Marie L.	480 Hyde Park Ave., Roslindale
Graves, Edmund L.	31 Aldrich St., Roslindale
Green, Phyllis M.	129 Redlands Rd., West Roxbury
Greim, Warren F.	9 Crandell St., Roslindale
Griffin, Gerald N.	77 Martin St., West Roxbury
Grilli, Filomena R.	44 Cedrus Ave., Roslindale
Grottendeck, Elizabeth	57 Cliftondale St., Roxbury
Guild, Barbara	3 Vermont St., West Roxbury

Gutowski, Henry S.	79 Mt. Hope St., Roslindale
Gutowski, Leopold V.	79 Mt. Hope St., Roslindale
Hackenson, Donna M.	566 Hyde Park Ave., Roslindale
Haddad, Sheffield G.	14 Bobolink St., West Roxbury
Hallisey, John J.	18 Charme Ave., Roslindale
Hannon, Arthur V.	32 Lorraine St., Roslindale
Harold, Marjorie J.	84 Willowdean Ave., West Roxbury
Harrigan, Francis W.	20 Rawston Rd., Roslindale
Harrington, Edward F.	129 Florence St., Roslindale
Harrington, John R.	880 South St., Roslindale
Hatch, Natalie Elizabeth	1834 Centre St., West Roxbury
Hause, John W.	3851 Washington St., Roslindale
Hawkes, Elsie M.	41 Paine St., Roslindale
Hawkins, John A.	306 Cummins Highway, Roslindale
Hearn, Warren T.	28 Fawndale Rd., Roslindale
Hemsworth, Eleanor M.	100 Manthorne Rd., West Roxbury
Hermanson, Dorothy A.	180 Florence St., Roslindale
Hicks, Marjorie H.	40 Wellsmere Rd., Roslindale
Hilden, Eleanor	20 Northbourne Rd., Forest Hills
Hilden, Jeannette M.	20 Northbourne Rd., Forest Hills
Hilley, Elizabeth	71 Joyce Kilmer Rd., West Roxbury
Hines, Paul H., Jr.	7 Bellaire Rd., West Roxbury
Hjerpe, Constance C.	108 Florence St., Roslindale
Hoffman, Louise A.	2 Hamilton St., West Roxbury
Holloway, May M.	1060 South St., Roslindale
Holmes, John D.	3968 Washington St., Roslindale
Hogan, Henry J., Jr.	10 Carroll St., West Roxbury
Holmes, Romaine B.	563 South St., Roslindale
Honer, Hazel M.	35 Martin St., West Roxbury
Hooper, Lillian M.	285 Belgrade Ave., Roslindale
Horne, Kathryn F.	71 Manthorne Rd., West Roxbury
Houston, Louise C.	92 Landseer St., West Roxbury
Hubbard, Frank K.	10 Amherst St., Roslindale
Hubrich, Frederick J.	111 Baker St., West Roxbury
Huegel, Albert C.	740 West Roxbury Parkway, Roslindale
Hull, Clara M.	20 Oriole St., West Roxbury
Ihler, Aurora K.	39 Liszt St., Roslindale
Ioannilli, Eleanor C.	78 Cowing St., West Roxbury
Isakson, Anna-Lisa I.	184 Wachusetts St., Jamaica Plain
Jacobs, Roberta L.	28 Lasell St., West Roxbury
Jaworksi, Allen P.	387 Poplar St., Roslindale
Johnson, Gilbert H.	2231 Centre St., West Roxbury
Johnson, Gloria	208 Willow St., West Roxbury
Jordan, Nancy I.	5 Cedar St., Roslindale
Judd, Robert E.	15 Fawndale St., Roslindale
Kalunian, Edward S.	47 Cedrus Ave., Roslindale
Kane, John M.	20 Amherst St., Roslindale
Keating, Edward J.	91 Selwyn St., Roslindale
Keefe, James S.	393 Park St., West Roxbury
Keefe, Janet F.	294 Corey St., West Roxbury
Keenan, Walter F.	24 Atlantis St., West Roxbury
Keene, Eleanor R.	143 Beech St., West Roxbury

Keleher, James P.	10 Greaton Road, West Roxbury
Kelleher, Dorothy	144 Cummins Highway, Roslindale
Kelleher, Roberta J.	35 Arborough Rd., Roslindale
Kelleher, Thomas M.	15 Spring St., West Roxbury
Kelley, Katherine F.	40 Hewlett St., Roslindale
Kelliher, Robert D.	970 South St., Roslindale
Kelly, James J.	205 Belgrade Ave., Roslindale
Kendall, Ruth I.	20 Brier Road, West Roxbury
Kenney, Helen V.	23 Murray Hill Rd., Roslindale
Kenney, John M.	3976 Washington St., Roslindale
Kihlgren, Helen M.	5 Temple St., West Roxbury
Kindamo, Theresa L.	7 Charme Ave., Roslindale
King, M. Patricia	47 Howitt Rd., West Roxbury
Kirby, Alice H.	20 Linden Rd., West Roxbury
Kirby, Ruth C.	9 Potomac St., West Roxbury
Kneeland, Alice V.	15 Willowdean Ave., West Roxbury
Kuntz, Leon V.	80 Mount Hope St., Roslindale
Kuntz, Louis J.	80 Mount Hope St., Roslindale
Kuntz, Rose A.	80 Mount Hope St., Roslindale
Kurker, Geogre A.	11 High View Ave., West Roxbury
Lachinsky, Edward F.	4069 Washington St., Roslindale
Lally, Walter E.	50 Hilburn St., Roslindale
Lamb, Florence L.	30 Knoll St., Roslindale
Langmeyer, Ethel	11 Willow St., West Roxbury
Laquidara, Dominic C.	267 Roslindale Ave., Roslindale
Lashus, Eleanor E.	10 Havey St., Roslindale
Lauinger, Gertrude M.	91 Wellsmere Rod., Roslindale
Lawrence, George A.	1472 Centre St., Roslindale
Lawrence, Phyllis A.	6 Brookfield St., Roslindale
Leesam, George H.	74 Albano St., Roslindale
Legsdin, Warren E.	294 Poplar St., Roslindale
Lennon, Mary P.	4003 Washington St., Roslindale
Lenz, Barbara K.	47 Westover St., West Roxbury
Lenz, Katharine V.	378 Riverway, Boston
Leonard, Arthur G.	46 Willow St., West Roxbury
Leonard, John F.	182 Park St., West Roxbury
Leone, Mary C.	112 Sycamore St., Roslindale
Leverone, James A.	294 Cornell St., Roslindale
Lewis, Eva	7 Homewood Rd., West Roxbury
Liddell, Eleanor F.	121 Sycamore St., Roslindale
Lincoln, Yvonne E.	41 Park St., West Roxbury
Lindenberg, Marie	67 Vermont St., West Roxbury
Livie, Marjorie E.	11 Lee Hill Rd., Roslindale
Lloyd, Jean E.	41 Westbourne Rd., Jamaica Plain
Loehr, Jean E.	66 Whitford St., Roslindale
Loree, Robert E.	105 Whitford St., Roslindale
Lunsford, Jane S.	60 Southbourne Rd., Jamaica Plain
Lynch, Mary F.	219 Wren St., West Roxbury
MacCallum, Grace P.	36 Manning St., Roslindale
MacDonald, John C.	15 Aldrich St., Roslindale
MacKinnon, Eleanor J.	110 Hewlett St., Roslindale

MacNair, Shirley M.	120 Montclair Ave., Roslindale
MacNair, William E.	120 Montclair Ave., Roslindale
Madden, Dorothy M.	69 Martin St., West Roxbury
Magoun, Alma	112 Temple St., West Roxbury
Maguire, Henry F.	135 Lassell St., West Roxbury
Mahoney, Irene E.	19 Grandfield Ave., Roslindale
Mahoney, Marie H.	33 Buchanan Rd., Roslindale
Mair, Margaret M.	16 Cotton St., Roslindale
Mallett, Harvey B.	35 Amherst St., Roslindale
Malloy, Madeline F.	93 Kent St., West Roxbury
Manley, Louise C.	9 Hadwin Way, Roslindale
Mansfield, Joseph M.	9 Eastbourne Rd., West Roxbury
Marcantonio, Antoinette M.	91 Cornell St., Roslindale
Marchant, Dorothy L.	5 Varick Rd., West Roxbury
Marchioni, Gloria B.	297 Hyde Park Ave., Jamaica Plain
Mardigian, Dicran	4375 Washington St., Roslindale
Marginot, Patricia C.	46 Park St., West Roxbury
Marigan, Albert V.	4464 Washington St., Roslindale
Markell, Eileen R.	444 Beech St., Roslindale
Maroney, Claire M.	100 Park St., West Roxbury
Marpaux, Lucille G.	38 Mt. Hope St., Roslindale
Marsoobian, Rose M.	723 South St., Roslindale
Martin, Donald B.	81 Tyndale St., Roslindale
Martin, George M.	50 Searle Rd., West Roxbury
Matloff, Mildred R.	25 Amherst St., Roslindale
Maxwell, Patricia E.	18 Averton St., Roslindale
May, August	471 Beech St., Roslindale
McCabe, Joseph P.	5 Coniston Rd., Roslindale
McCarter, Carlton J.	15 Mosgrove Ave., Roslindale
McCarthy, Barbara J.	136 Rowe St., Roslindale
McComiskey, Gordon R.	38 Vermont St., West Roxbury
McCreary, Ruth T.	35 Richwood St., West Roxbury
McDonald, Charles F.	42 Salman St., West Roxbury
McFague, Mary Z.	305 Beech St., Roslindale
McFarland, Anna M.	10 East Hastings St., West Roxbury
McGee, Francis L.	288 Roslindale Ave., Roslindale
McHugh, Francis J.	53 Mt. Calvary Rd., Roslindale
McHugo, Anna R.	144 Brown Ave., Roslindale
McKenna, Ann V.	21 Garden St., West Roxbury
McKenna, Helen M.	278 Willow St., West Roxbury
McKenna, Shirley C.	103 Walter St., Roslindale
McMahon, Paul L.	12 Hawthorne St., Roslindale
McNulty, Edward P.	3858 Washington St., Forest Hills
Mee, Morinne R.	581 South St., Roslindale
Megliola, Myrtle F.	50 Dale St., Roslindale
Merlin, Russell	21 Sherwood St., Roslindale
Milburn, Phyllis L.	7 Fawndale Rd., Roslindale
Miller, Marion P.	21 Seymour St., Roslindale
Minkle, Winifred A.	124 Spring St., West Roxbury
Milone, Mary F.	404 Baker St., West Roxbury
Missirian, Ruth	21 Sanborn Ave., West Roxbury

Mitchell, John J.	408 Baker St., West Roxbury
Moller, Gustave E.	151 Willow St., West Roxbury
Monahan, John J.	65 Patten St., Jamaica Plain
Mooney, George S.	510 Poplar St., Roslindale
Moran, Mary M.	875 Canterbury St., Roslindale
Morris, Arthur L.	76 Florence St., Roslindale
Morrison, William S.	99 Russett Rd., West Roxbury
Murphy, Barbara R.	124 Manthorne Rd., West Roxbury
Murphy, Beatrcie C.	161 Metropolitan Ave., Roslindale
Murphy, Francis E.	106 Belgrade Ave., Roslindale
Murray, Ralph E.	71 Mt. Hope St., Roslindale
Nashawaty, Frederick F.	37 Spring St., West Roxbury
Nashawaty, Mary	5090 Washington St., West Roxbury
Needre, Sylvia	69 Beryl St., Roslindale
Nelson, Grace C.	158 Orange St., Roslindale
Nelson, Paul M.	69 Aldrich St., Roslindale
Neville, Margaret M.	119 Aldrich St., Roslindale
Newell, Ruth E.	7 Meredith St., West Roxbury
Nielsen, Dorothy M.	102 Birch St., Roslindale
Nolan, Monica P.	42 Coniston Rd., Roslindale
Nordbloom, Carl A.	27 Goethe St., West Roxbury
Norton, George B.	29 Glenham St., West Roxbury
Nowlin, William G.	15 Bradfield Ave., Roslindale
Nugent, Mary T.	181 Sycamore St., Roslindale
Ober, Walter C.	292 Bellevue St., West Roxbury
O'Brien, Albert N.	4412 Washington St., Roslindale
O'Brien, Catherine M.	30 Crehore Road, West Roxbury
O'Brien, Ethel M.	108 Manthorne Rd., West Roxbury
O'Brien, Evelyn J.	25 Forest Hills St., Jamaica Plain
O'Brien, Joseph M.	94 Sanborn Ave., West Roxbury
O'Brien, Patricia H.	5501 Washington St., West Roxbury
O'Connell, Alice M.	24 Havana St., Roslindale
O'Donnell, Julia E.	14 Atherton St., Jamaica Plain
O'Flaherty, Eileen A.	31 Lindall St., Roslindale
Ogilvie, John G.	4557 Washington St., Roslindale
O'Hara, Mary R.	27 Ardale St., Roslindale
Oliver, John W.	27 Fletcher St., Roslindale
Olson, Robert C.	5 Chilcott Place, Jamaica Plain
O'Meara, Katherine	35 Park St., West Roxbury
Ortendahl, Clifford C.	2437 Centre St., West Roxbury
Osborn, John D.	70 Clement Ave., West Roxbury
Osborn, Ralph H.	70 Clement Ave., West Roxbury
Owen, John L.	50 Congreve St., Roslindale
Palladino, Felix P.	1435 Centre St., Roslindale
Patterson, Warren N.	248 Bellevue St., West Roxbury
Peebles, Marie T.	5037 Washington St., West Roxbury
Peluso, Rosemary	23 Ethel St., Roslindale
Perham, Jean B.	297 Corey St., West Roxbury
Perry, David S.	3924 Washington St., Roslindale
Petroski, Helen F.	49 Weld Hill St., Jamaica Plain
Petruzzo, Albie R.	4292 Washington St.. Roslindale

Phillips, Paulyne R.	21 Heldun St., West Roxbury
Picariello, Josephine F.	4301 Washington St., Roslindale
Picozzi, Edward C.	305 Cummins Highway, Roslindale
Picozzi, Gloria L.	43 Clare Ave., Roslindale
Plante, Marguerite P.	11 Bourne St., Jamaica Plain
Plunkett, Edward J.	62 Aldrich St., Roslindale
Polito, Camille L.	4362 Washington St., Roslindale
Pope, Herbert E.	44 Fairview St., Roxbury
Praetsh, Evelyne J.	125 Redlands Rd., West Roxbury
Prior, Francis J.	3981 Washington St., Roslindale
Priore, Mary E.	94 Baker St., West Roxbury
Pruyn, Edith M.	6 Hillview Ave., Roslindale
Pryor, Robert B. P.	61 Newbury St., Roslindale
Quigley, Nathalie M.	35 Brown Ave., Roslindale
Randall, Alfred E.	73 Cohasset St., Roslindale
Reardon, Mary A.	579 Weld St., West Roxbury
Reckis, Howard J.	2373 Centre St., West Roxbury
Reddish, Collette B.	75 Corey St., West Roxbury
Reddish, Catherine R.	9 Oriole St., West Roxbury
Reid, Winifred	34 Fairview St., Roslindale
Reilly, M. Laurette	14 Prospect Ave., Roslindale
Reissfelder, Bernadette M.	32 Chesbrough Road, West Roxbury
Ricci, Helen S.	733 American Legion Highway, Roslindale
Rice, Mary J.	15 Rowe St., Roslindale
Rice, Thomas E.	15 Rowe St., Roslindale
Richards, George E.	25 Amesbury St., West Roxbury
Riley, Eileen F.	227 Manthorne Rd., West Roxbury
Riley, Louise M.	625 South St., Roslindale
Rines, Margaret M.	38 Pelton St., West Roxbury
Rinn, John P.	87 Belgrade Ave., Roslindale
Riordan, Pauline E.	68 Johnswood Rd., Roslindale
Roach, Frederick P.	7 Marion St., Roslindale
Robinson, Carolyn E.	49 Sycamore St., Roslindale
Rohan, Frances E.	102 Sherwood St., Roslindale
Ross, Marjorie M.	9 Halliday St., Roslindale
Rourke, Edith L.	94 Mt. Hope St., Roslindale
Russo, Louise M.	499 Beach St., Roslindale
Russo, Marie A.	194 Durnell Ave., Roslindale
Samsel, Dorothy A.	71 Garnet Rd., West Roxbury
Sanborn, Norma L.	194 Florence St., Roslindale
Sargent, Elizabeth J.	237 Temple St., West Roxbury
Saulnier, Edward J.	126 Montclair Ave., Roslindale
Scanlon, Josephine E.	137 Church St., West Roxbury
Schank, Helen M.	36 Sunset Hill Rd., Roslindale
Schein, Ruth F.	125 Brown Ave., Roslindale
Schiano, Loraine E.	14 Walter St., Roslindale
Schneider, Kathleen M.	57 Carrolton Rd., West Roxbury
Scott, Edward C.	78 Stimson St., West Roxbury
Sebring, Frederick A.	51 Lorraine St., West Roxbury
Sennott, Henry P.	59 Westchester Rd., Jamaica Plain
Serr, Catherine M.	160 Temple St., West Roxbury

Shaw, Edythe M.	775 American Legion Highway, Roslindale
Shaw, Robert M.	153 Aldrich St., Roslindale
Shea, Harry C.	3 Raslet St., Roslindale
Sheehan, Arline	10 Fawndale Rd., Roslindale
Shepherd, Cecilia A.	20 Manthorne Rd., West Roxbury
Shepherd, Irene M.	56 Brookdale St., Roslindale
Shepherd, Warren A.	138 Aldrich St., Roslindale
Sherwood, Effie M.	26 Summer St., West Roxbury
Silverman, Robert R.	82 Bradwood St., Roslindale
Simpson, Shirley E.	259 Beech St., Roslindale
Sinclair, Luella K.	41 Lorraine St., Roslindale
Smith, Raymond F.	336 Beech St., West Roxbury
Sneed, Invof C.	341 Temple St., West Roxbury
Sokolowski, Helen F.	24 Wellesmere Rd., Roslindale
Somerby, Edith	576 LaGrange St., West Roxbury
Sorenson, Caroline A.	618 Hyde Park Ave., Roslindale
Spence, Dorothy E.	2331 Centre St., West Roxbury
Stamoulis, Theodora	598 Hyde Park Ave., Roslindale
Stanton, Helen A.	232 Weld St., West Roxbury
Steadman, Lucille P.	1032 South St., Roslindale
Stenberg, Paul J.	6 Farquhar St., Roslindale
Steponkus, Amelia B.	56 Woodlawn St., Forest Hills
Stewart, Virginia A.	123 Cummins Highway, Roslindale
Stukas, Richard M.	16 Clare Ave., Roslindale
Sullivan, Anna L.	27 Oak Ave., West Roxbury
Sullivan, Florence E.	33 Hewlett St., Roslindale
Sullivan, Helen Patricia	27 Oak Ave., West Roxbury
Sullivan, Helen Phyllis	1437 Centre St., Roslindale
Sullivan, John F.	29 Davison St., Jamaica Plain
Sullivan, Kathleen A.	89 Martin St., West Roxbury
Sullivan, Lillian F.	3981 Washington St., Roslindale
Sullivan, Patricia A.	7 Chesborough Rd., West Roxbury
Sullivan, Ruth P.	351 Grove St., West Roxbury
Susi, Edith D.	68 Cedrus Ave., Roslindale
Sutherland, James T.	342 Cummins Highway, Roslindale
Teare, James R.	17 Joyce Kilmer Rd., West Roxbury
Terrano, Eileen M.	819 American Legion Parkway, Roslindale
Theosian, Adrienne	41 Stellman Rd., Roslindale
Tibbetts, Richard S.	90 Durnell Ave., Roslindale
Titus, Marguerite M.	176 Dent St., West Roxbury
Tobin, Paul E.	38 Franconia St., Dorchester
Toland, John T.	70 LaGrange St., West Roxbury
Tonder, Barbara R.	16 Sanborn Ave., West Roxbury
Torpey, James P.	92 Cummins Highway, Roslindale
Torpey, Marie C.	18 Hodgdon Terrace, West Roxbury
Torpey, William J.	92 Cummins Highway, Roslindale
Tracey, Joseph T.	375 Baker St., West Roxbury
Trippier, James, Jr.	5 Nikiach Ave., Roslindale
Usbaschek, Grace M.	543 Beech St., Roslindale
Uriot, Fred	92 Maple St., West Roxbury
Van Gemert, William R.	28 Cotton St., West Roxbury

Verro, Pasquale A.	14 North Square, North End
Vinton, Sidney W.	45 Glenham St., West Roxbury
Vokey, Helen C.	12 Colgate Rd., Roslindale
Volk, Muriel J.	68 Chesborough Rd., West Roxbury
Waddleton, Norman R.	54 Kenneth St., West Roxbury
Wallace, Marie F.	24 Brookdale St., Roslindale
Walsh, Nancy V.	384 Hyde Park Ave., Roslindale
Walton, Marjorie M.	79 Belgrade Ave., Roslindale
Ward, Audrey M.	77 Pinehurst St., Roslindale
Ward, Catherine M.	346 Temple St., West Roxbury
Waters, Faith E.	80 Montclair Ave., Roslindale
Waters, John F.	80 Montclair Ave., Roslindale
Waters, Richard J.	44 Weld Hill St., Roslindale
Watson, Margaret R.	9 Hawthorne Terrace, Roxbury
Webb, Elsie M.	181 Spring St., West Roxbury
Weider, Joseph L.	4 Delano Park, Roslindale
Welch, Thomas D.	112 Manthorne Rd., West Roxbury
Wessells, Ernest C.	11 Heathcote St., Roslindale
Westwater, Eileen G. A.	27 Manthorne Rd., West Roxbury
Whitaker, Charles A.	23 Haslet St., Roslindale
White, Harriet A.	67 Prospect St., West Roxbury
White, Margaret B.	294 Beech St., Roslindale
Wholey, Veronica C.	20 Colbert St., West Roxbury
Willard, Eleanor A.	605 South St., Roslindale
Williams, Nathalie R.	113 Poplar St., Roslindale
Wills, Elaine B.	1035 South St., Roslindale
Wilshire, Elizabeth B.	21 Worley St., West Roxbury
Wilson, M. Irene	25 Hillview Ave., Roslindale
Wood, Gerard G.	32 Charme Ave., Roslindale
Woods, Harriet J.	18 Elven Rd., Roslindale
Zokas, Anita M.	33 Navaire St., Roslindale

Autographs

Advertisments

JULY or SEPTEMBER?

In business you will need the subjects BRYANT & STRATTON offers. If you go to college you will be able to use some of them to good advantage. You may also need the school's EMPLOYMENT DEPT.

So don't delay visiting, phoning, or writing to learn about the SUMMER or the regular FALL SEASON.

BRYANT & STRATTON
COMMERCIAL SCHOOL

Cor. Boylston and Arlington Streets

at the "ARLINGTON" subway station — Telephone KENmore 6789

LOOKING FOR A DIGNIFIED VOCATION? . . .

Study Beauty Culture

In its Most Advanced Form

We prepare young men and women for a life of refinement . . . interesting work . . . security and prosperity. COURSES are complete and systematized, with sound proven principles correctly applied. Our INSTRUCTORS have been carefully prepared to a required standard, and each one is a GRADUATE of the ACADEMY itself. This feature insures capable presentation of all subjects which are essential in any professional training center. — CLASSROOMS are spacious and modernly equipped . . . an entire building is devoted for this purpose. — The number of high-class positions filled by our FREE PLACEMENT BUREAU has increased yearly for more than a decade, assuring undeniable success to our graduates.

MODERATE TUITION . . . CONVENIENT PAYMENT TERMS
DAY AND EVENING CLASSES

Further information regarding your own possibilities in this vocation gladly furnished. Write for free booklet — or visit our Academy without obligation.

WILFRED ACADEMY
of HAIR AND BEAUTY CULTURE

492 Boylston Street — Boston, Mass. — KENmore 0880

SUFFOLK UNIVERSITY

All Departments Co-educational

30 Scholarships available in the Colleges to 1940 High School Graduates
Qualification by Competitive Examinations in English or History

Cultural and Pre-Professional

COLLEGE OF LIBERAL ARTS — day, evening and part-time courses leading to A. B. degree — 120 semester hours. Pre-professional courses (60 s. h.) for Law, Journalism and Business Administration. Entrance reqquirements: 15 acceptable college entrance units. Advanced standing for acceptable college credits.

Professional

LAW SCHOOL — 4-year day or evening course. Prepares for LL. B. degree, Mass. Bar examination and law practice. Entrance requirement: 60 s. h. of college credits, obtainable in the Pre-Legal Course of the College of Liberal Arts.

COLLEGE OF JOURNALISM — day and evening course, B. S. in J. degree. Includes 60 s. h. of Liberal Arts and instruction in all phases of Journalism.

COLLEGE OF BUSINESS ADMINISTRATION — day and evening courses, B. S. in B. A. degree, Includes 60 s. h. of Liberal Arts and specialized instruction in accounting, advertising, business management.

GRADUATE SCHOOL OF LAW — 2-year evening course, LL. M. degree.

Combined Faculties Represent Cultural and Professional
Instruction of High Quality and Recognized Achievement

Day and Evening Duplicate Sessions
Special Summer School Courses
Moderate Tuition — Placement Service
Convenient Location — Modern, Fire-proof Building

Opening Day for All Departments — September 23, 1940

Call, write or phone CAPitol 0555 for catalogs
and information about scholarships

SUFFOLK UNIVERSITY REGISTRAR
DERNE STREET ON BEACON HILL
Boston — Massachusetts

NORTHEASTERN UNIVERSITY

DAY DIVISION

COLLEGE OF LIBERAL ARTS

Offers a broad program of college subjects serving as a foundation for the understanding of modern culture, social relations, and technical achievement. The purpose of this program is to give the student a liberal and cultural education and a vocational competence which fits him to enter some specific type of useful employment.

COLLEGE OF BUSINESS ADMINISTRATION

Offers a college program with broad and thorough training in the principles of business with specialization in Accounting, Journalism, Banking and Finance, Public Administration, Industrial Administration or Marketing and Advertising. Instruction is through lectures, solution of business problems, class discussions, motion pictures and talks by business men.

COLLEGE OF ENGINEERING

Provides complete college programs in Engineering with professional courses in the fields of Civil, Mechanical (with Diesel, Aeronautical, and Air Conditioning options), Electrical, Chemical, Industrial Engineering, and Engineering Administration. Students select, at the beginning of the sophomore year, the course in which they intend to specialize.

CO-OPERATIVE PLAN

The Co-operative Plan provides for a combination of practical industrial experience with classroom instruction. Upperclassmen earn a portion of their school expenses and make business contacts which prove valuable in later years.

DEGREES AWARDED

Bachelor of Arts — Bachelor of Science

EVENING DIVISION

(For Men and Women)

Providing complete courses of university grade, for high school graduates who find it necessary to work during the day but wish to study for further advancement.

SCHOOL OF BUSINESS

Programs in Accounting, Management with Merchandising and Industrial options, Law and Business Management and in Engineering and Business, under instructors actually engaged in the fields in which they teach.

73% of graduates hold executive positions in business. Preparation for the C. P. A. examinations. School grants B. B. A. and B. C. S. degrees. Individual courses available to special students.

COLLEGE OF LIBERAL ARTS

Pre-Legal Training — General Education

A special program conducted in the evening by the College of Liberal Arts which provides a general education for those who cannot attend a day college and is especially designed to prepare for admission to the Northeastern University School of Law. Individual courses available to special students. The title of Associate in Arts (A. A.) conferred.

Graduates of Roslindale High School may be admitted without examinations if grades are satisfactory to the Department of Admissions.

FOR CATALOG — MAIL THIS COUPON AT ONCE

NORTHEASTERN UNIVERSITY
Director of Admissions
BOSTON, MASSACHUSETTS

Please send me a catalog of the

- ☐ College of Liberal Arts
- ☐ College of Engineering
- ☐ College of Business Administration
- ☐ Evening School of Business
- ☐ Day Pre-legal Program
- ☐ Evening Division College of Liberal Arts

Name .....

Address .....

.....

C-16

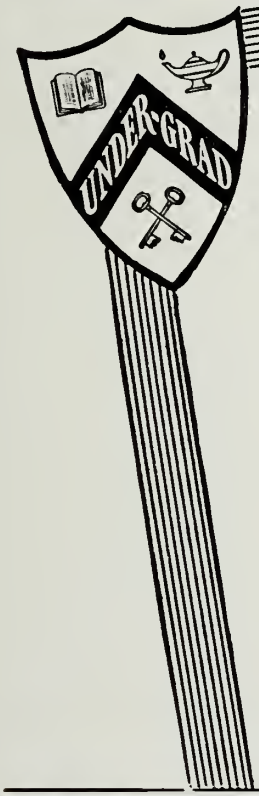

KENNEDY'S UNDER-GRAD SHOP PRESENTS THE CLOTHES FOR THE

MEN OF TOMORROW

To us, today's under-grads are tomorrow's men. We study their wants . . . we live their lives . . . we have the clothes they prefer . . . at prices that please their parents. At this time of year with proms and graduations at hand, you're sure to find authoritative styles in our outstanding clothes for high school men.

KENNEDY'S

SUMMER AND HAWLEY STREETS

READ & WHITE

MEN'S and WOMEN'S

FORMAL CLOTHES RENTED

FOR ALL OCCASIONS

"QUALITY ALWAYS"

111 SUMMER STREET, BOSTON, MASS.
WOOLWORTH BLDG., PROVIDENCE, R. I.

COMPLIMENTS

OF

BELLEVUE
ROSLINDALE · PAR · 6720
BELGRADE AVE. AT PARKWAY

Your Neighborhood Theatre

MISS SHERMAN'S SCHOOL

Established 1905

Practical Secretarial Course — SHORTHAND . . . GREGG OR PITMAN, TYPEWRITING, Business English, Vocabulary Building, Filing, Ediphone, Office Practice.

Special intensive SHORTHAND and TYPEWRITING Course mornings or afternoons daily. Open all year. Begin any time.

INDIVIDUAL ADVANCEMENT

EVENING SESSIONS SUMMER COURSES

Placement Service

10 HIGH STREET, BOSTON, MASS.

(Air-Conditioned Rice Building)

Telephone: HUBbard 0517

Compliments of

MAY D. WHITE

888 SOUTH STREET, ROSLINDALE

Compliments of

A FRIEND

Florence M. Garrity, B. A. O., Director
THE STUDIO OF EXPRESSION
Offers Class and Private Instructions In
Public Speaking, Declamation and Defective Speech
Tutoring In All Grade and High School Subjects
9 Brown Avenue Parkway 0617

National Academy of Music
--INSTRUMENTS FURNISHED--
Violin, Guitar (Hawaiian or Spanish)
Accordian, Piano (Classical or Popular)
4251 Washington Street

Visit—
BILL'S FRUITLAND
WILLIAM J. DE NAPOLI, *Prop.*
One trial will convince you
Quality at lowest prices
4355 WASHINGTON STREET
Free Delivery

WALL FUNERAL HOME
LEWIS F. WALL
Funeral Director
38 CUMMINS HIGHWAY
ROSLINDALE, MASSACHUSETTS
Telephone: PARkway 0624

WATCH - CLOCK - OPTICAL
If it's a repair job bring it to
CHARLES DORVAL
Jeweler
and be sure of fine work, quick service, and low prices
732 SOUTH ST., ROSLINDALE
Telephone: PARkway 6051-M

WITT
3 HOUR CLEANSING SERVICE
Cleansers, Dyers, Tailors, Furriers
878 SOUTH STREET, ROSLINDALE
Telephone: PARkway 6051-W

Residence — PARkway 2345
SYDNEY S. SHARPE
Real Estate — Insurance
707 SOUTH STREET, ROSLINDALE
Apartments, Houses, etc. — To Rent and For Sale
Telephone: PARkway 1030

Open evenings to 11:00 P. M.
LOUIE'S BOOK SHOP
Next door to Rialto Theatre
Back Number Magazines
2 for 5 cents
New and Used Books

JOHN H. MORRIS & SONS
Fruits and Vegetables
11 CORINTH ST., ROSLINDALE
1896 CENTRE ST., WEST ROXBURY
368 CENTRE ST. and 666 CENTRE ST.
JAMAICA PLAIN
219 WASHINGTON ST., BROOKLINE

FRED C. HAILER, Ph. G.
Pharmacist
4198 WASHINGTON STREET
ROSLINDALE, MASSACHUSETTS
Telephone PARkway 5976

We are Agents for —
EASTMAN KODAKS and Camera Supplies
JENNESS' PHARMACY
E. A. NICHOLS, *Pharm. D.*
31 POPLAR ST., ROSLINDALE

WALWORTH CLEANSING
and DYEING SHOP
FOR THE BETTER KIND OF CLEANSING
Work Called for and Delivered Anywhere
176 BELGRADE AVE., ROSLINDALE
Telephone: PARkway 4900

Compliments of
THOMAS E. DALEY
Pharmacist
211 BELGRADE AVE., ROSLINDALE
Telephone: PARkway 3919

LOREN MURCHINSON & CO., Inc.

America's Finest School Jewelers

CLASS RINGS, CLASS PINS, MEDALS AND TROPHIES

Official Jeweler to —

ROSLINDALE HIGH SCHOOL

Classes of 1937, 1938, 1939, 1940

Telephone: LIBerty 3162

828 Park Square Building
Boston, Mass.

Represented by FRANK A. FOWLER

The

Warren Kay Vantine Studio, Inc.

Official Photographer

to the

Class of 1940

160 Boylston Street, Boston, Massachusetts